

ELEVATION "A"
1/2" = 1'-0" ~ LAUNDRY III
EXISTING

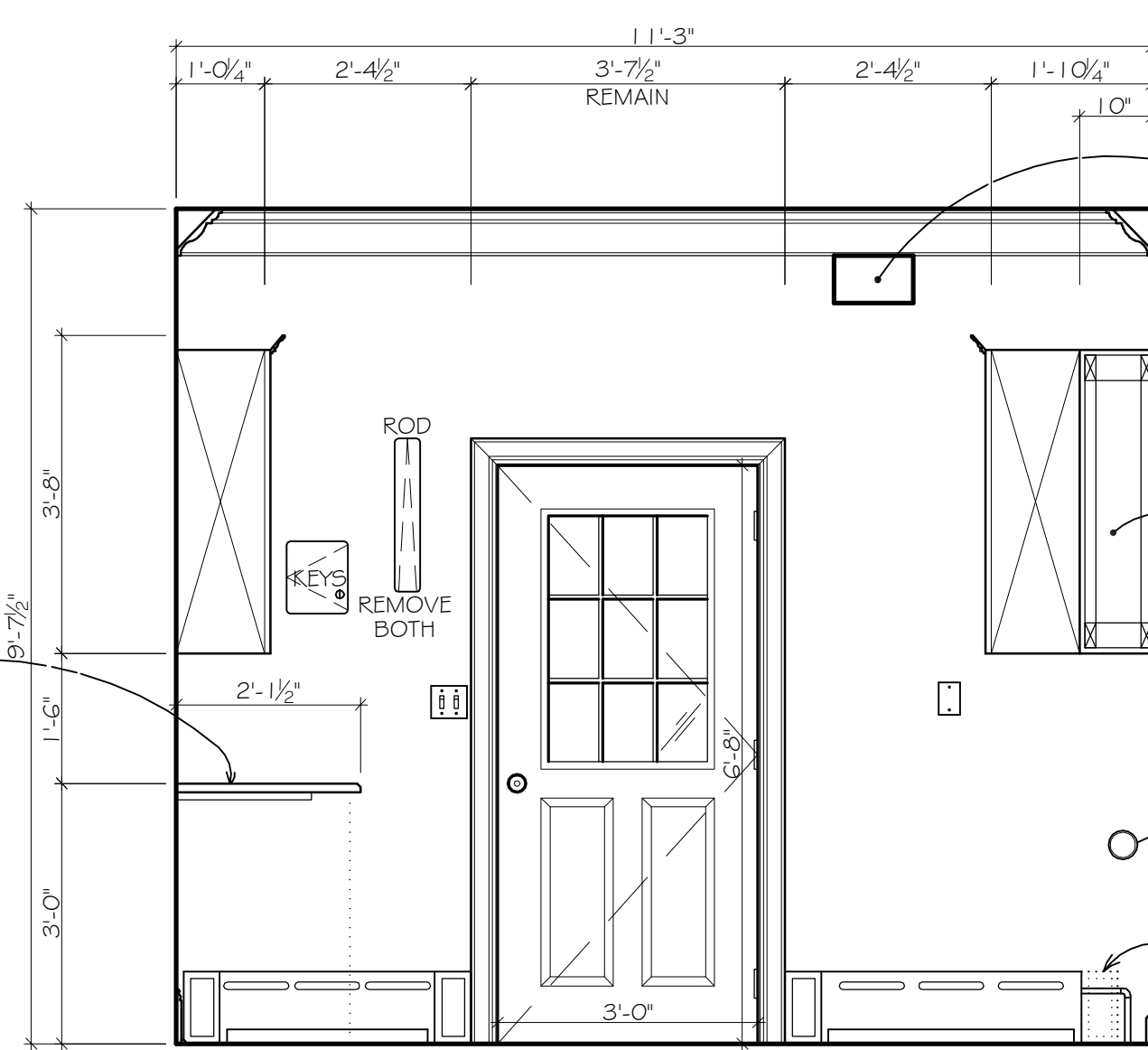

ELEVATION "B"
1/2" = 1'-0" ~ LAUNDRY III
EXISTING

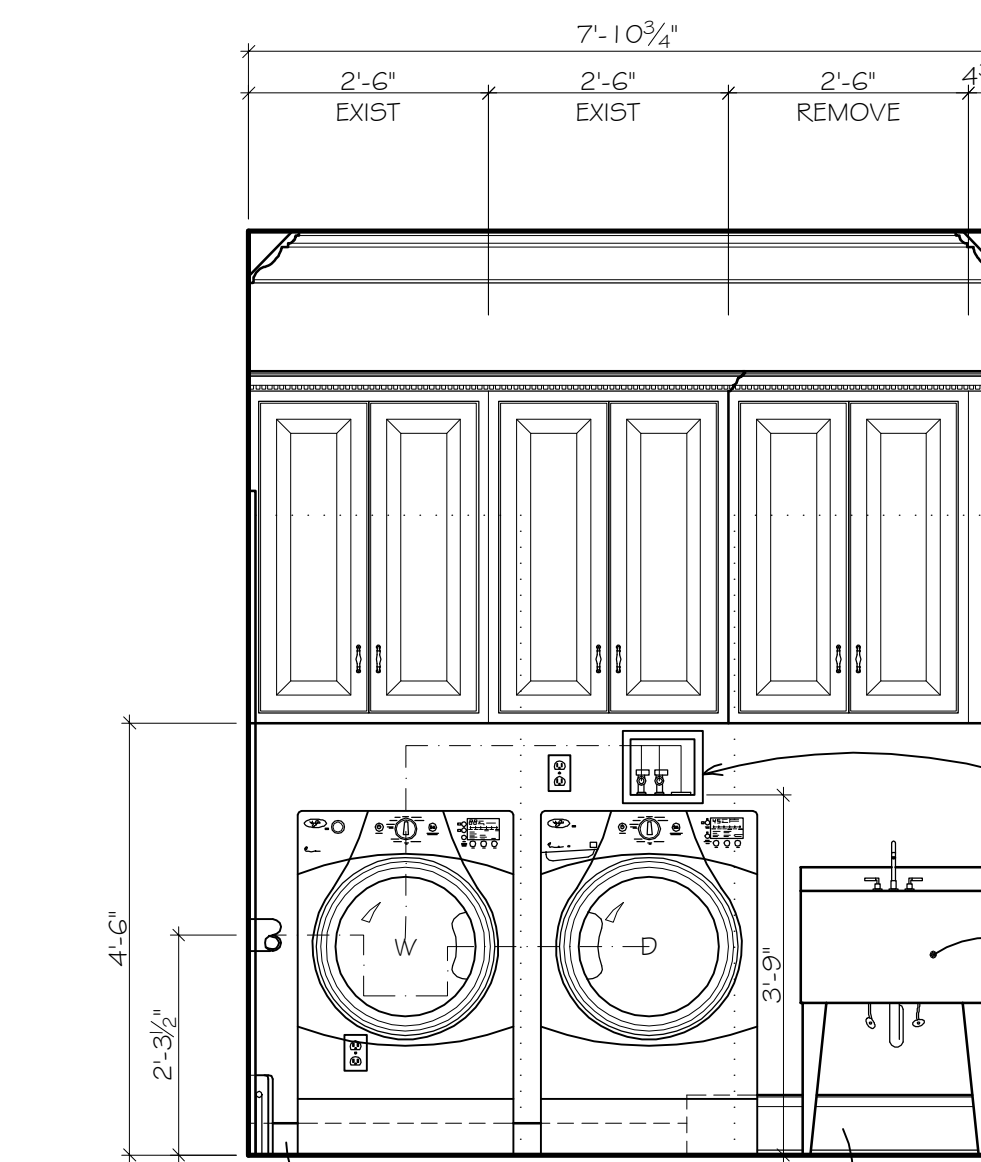

ELEVATION "C"
1/2" = 1'-0" ~ LAUNDRY III
EXISTING

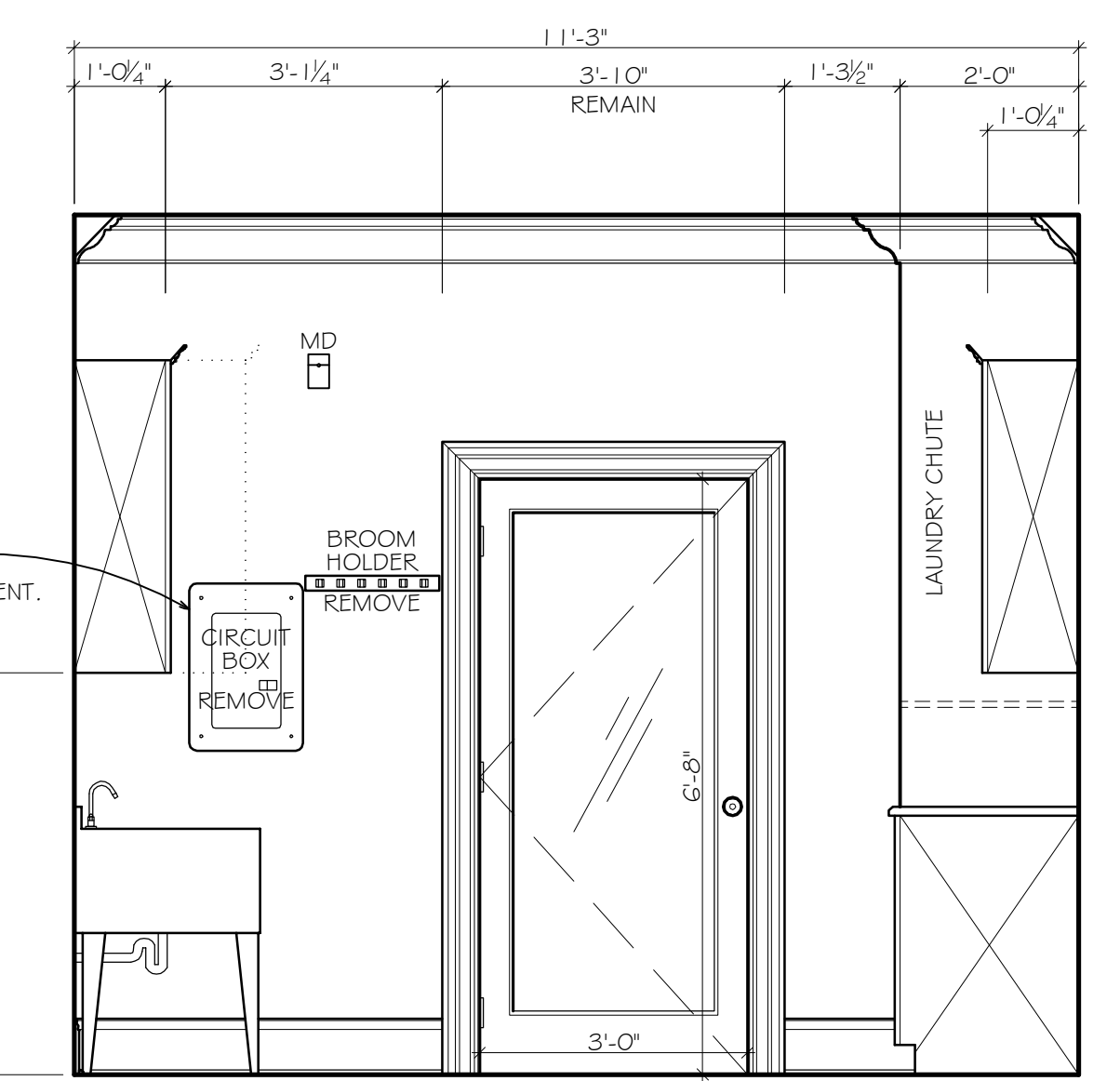

ELEVATION "D"
1/2" = 1'-0" ~ LAUNDRY III
EXISTING

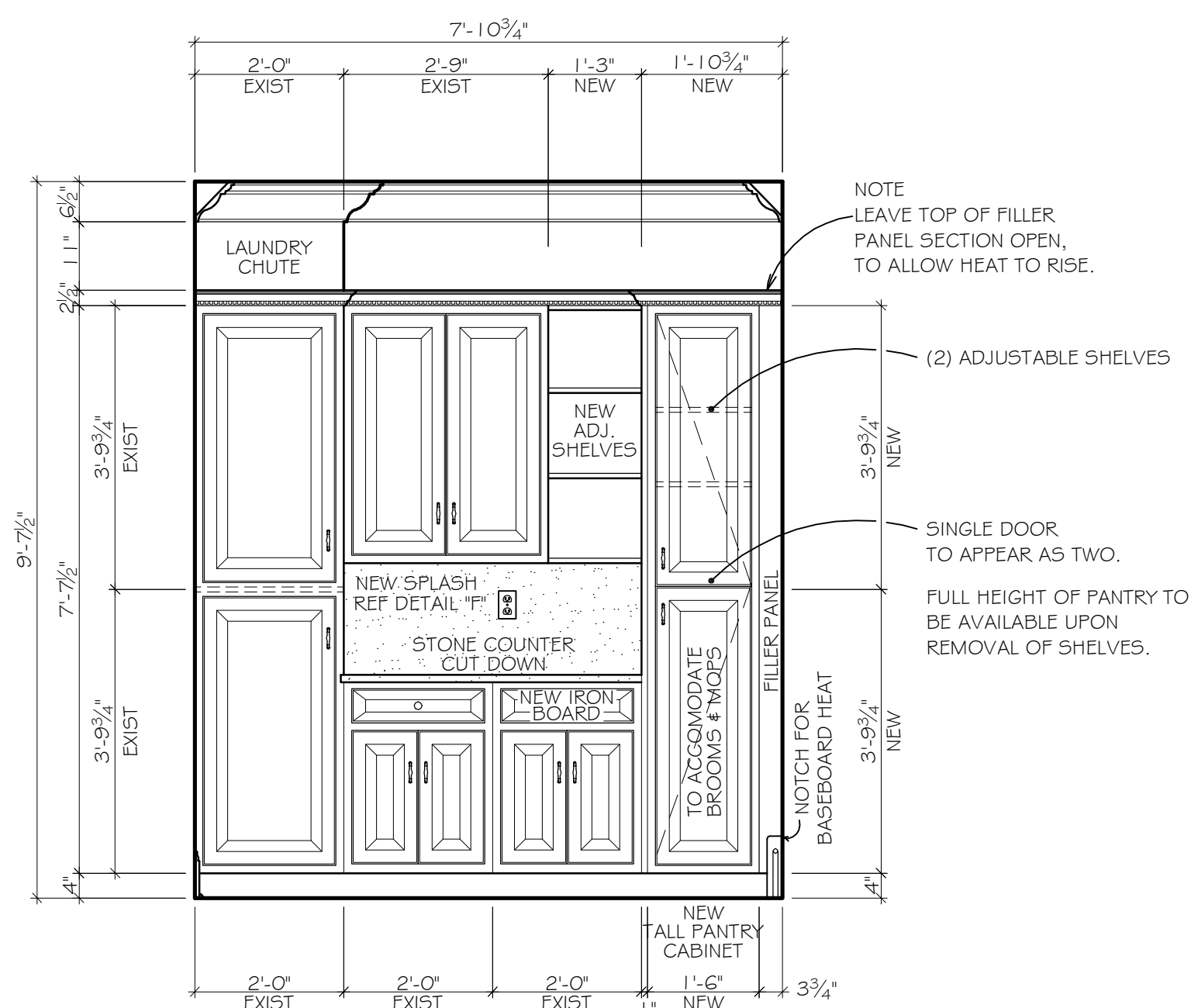

ELEVATION "A"
1/2" = 1'-0" ~ LAUNDRY III
PROPOSED

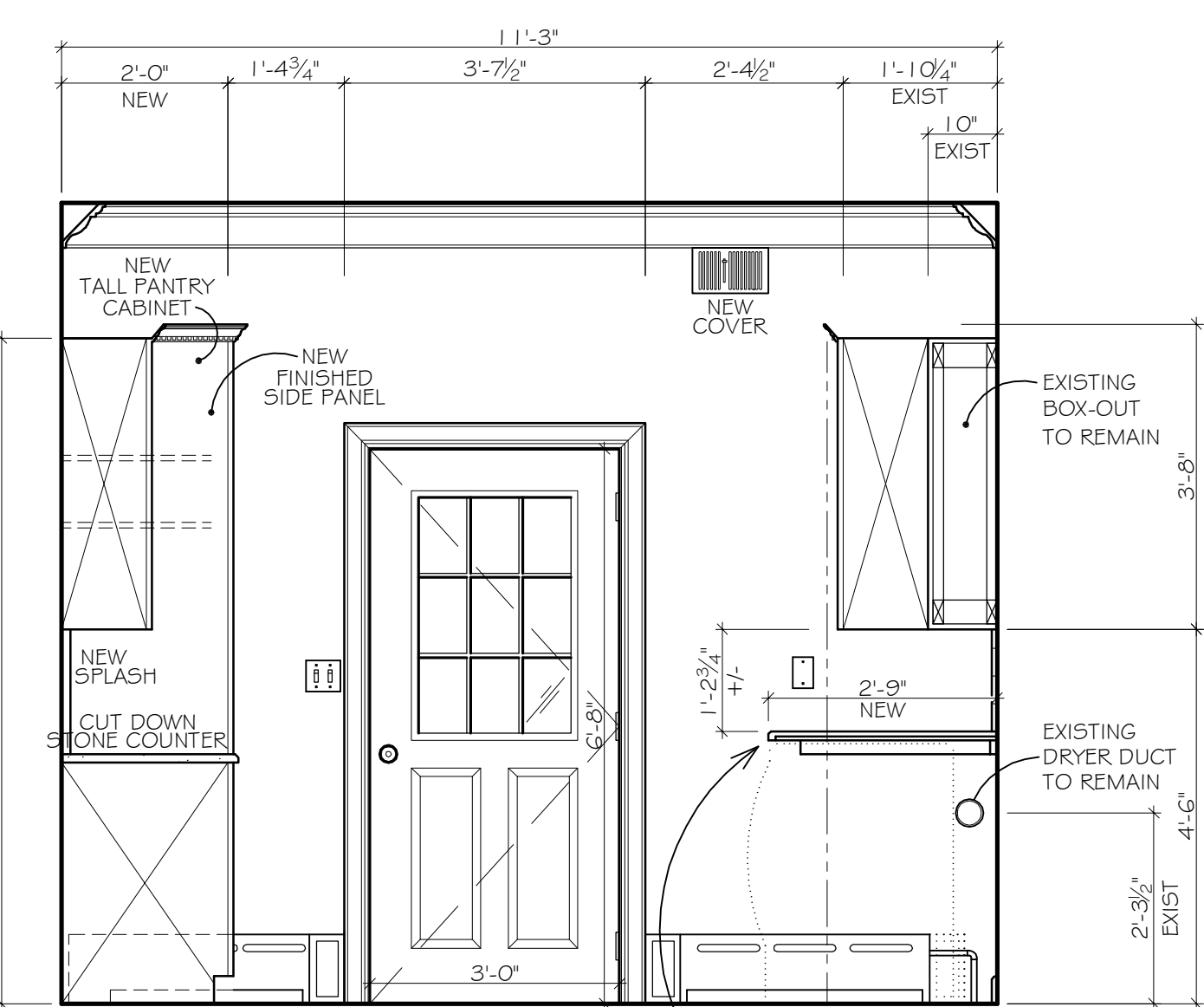

ELEVATION "B"
1/2" = 1'-0" ~ LAUNDRY III
PROPOSED

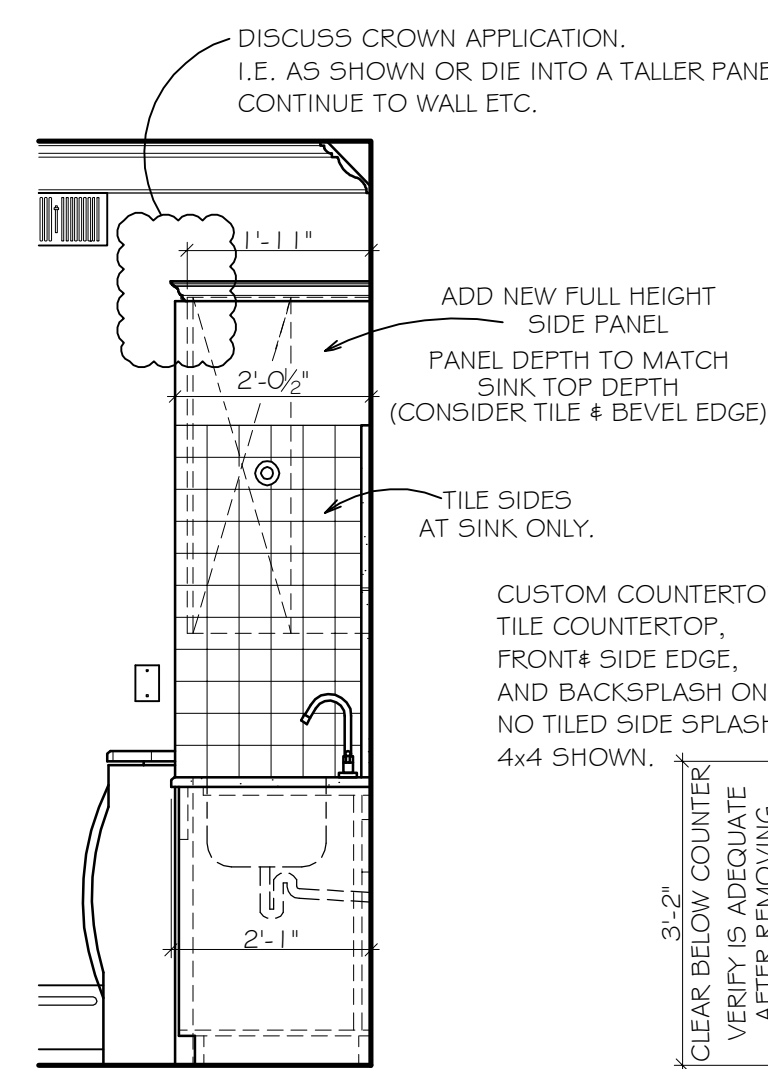

"B" AUX.
1/2" = 1'-0" ~ LAUNDRY III
INSIDE SINK AREA

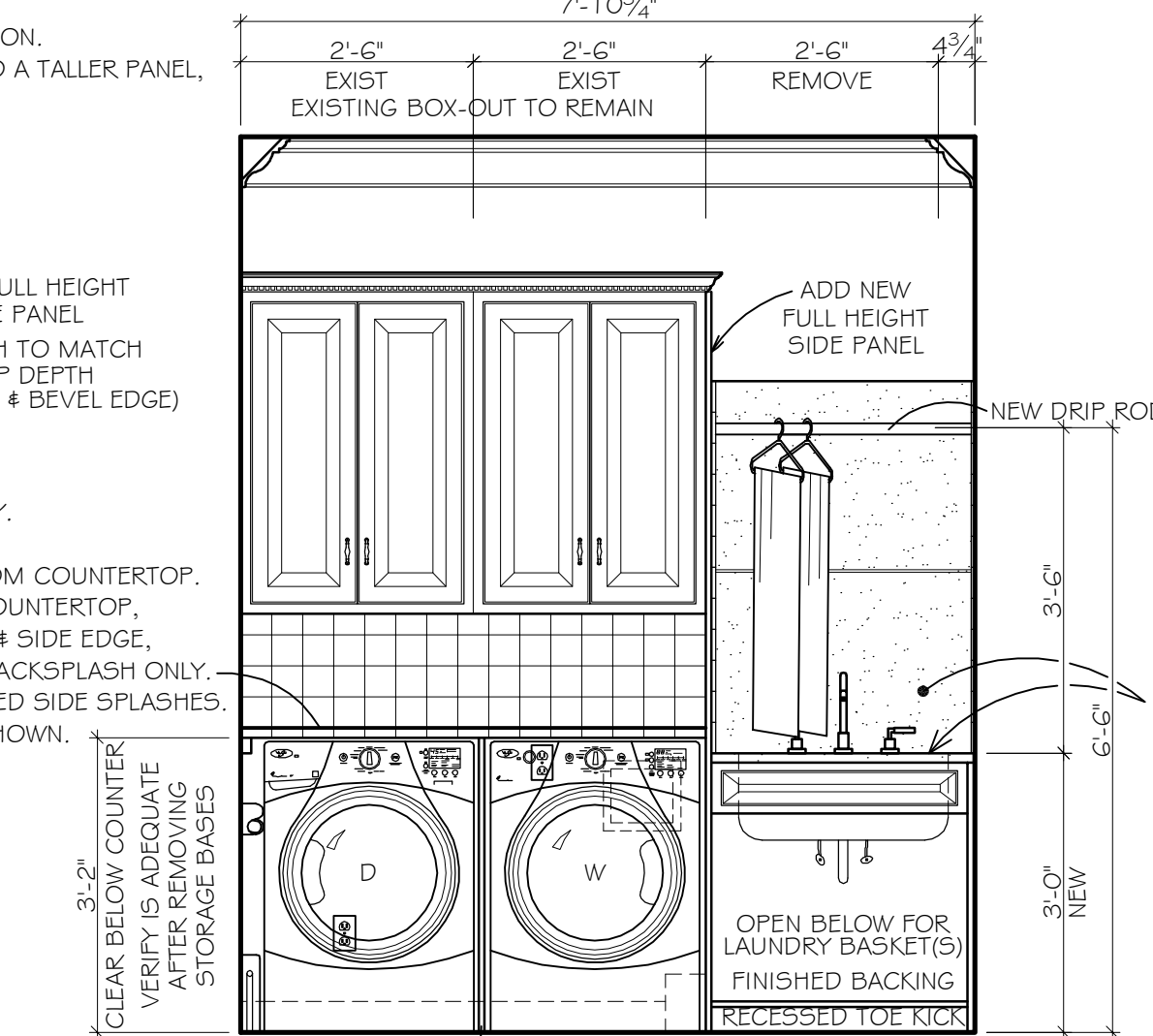

ELEVATION "C"
1/2" = 1'-0" ~ LAUNDRY III
PROPOSED

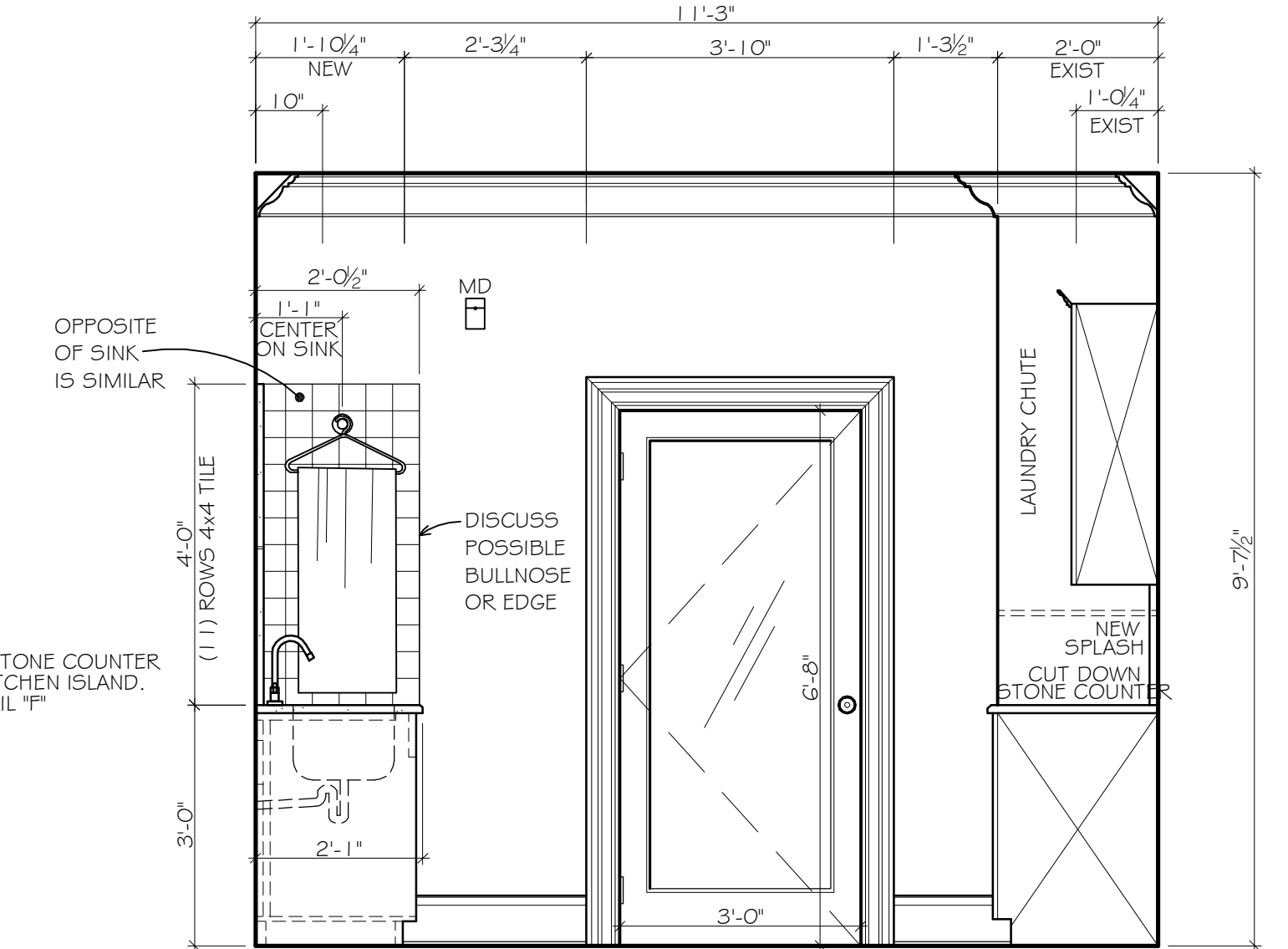

ELEVATION "D"
1/2" = 1'-0" ~ LAUNDRY III
PROPOSED

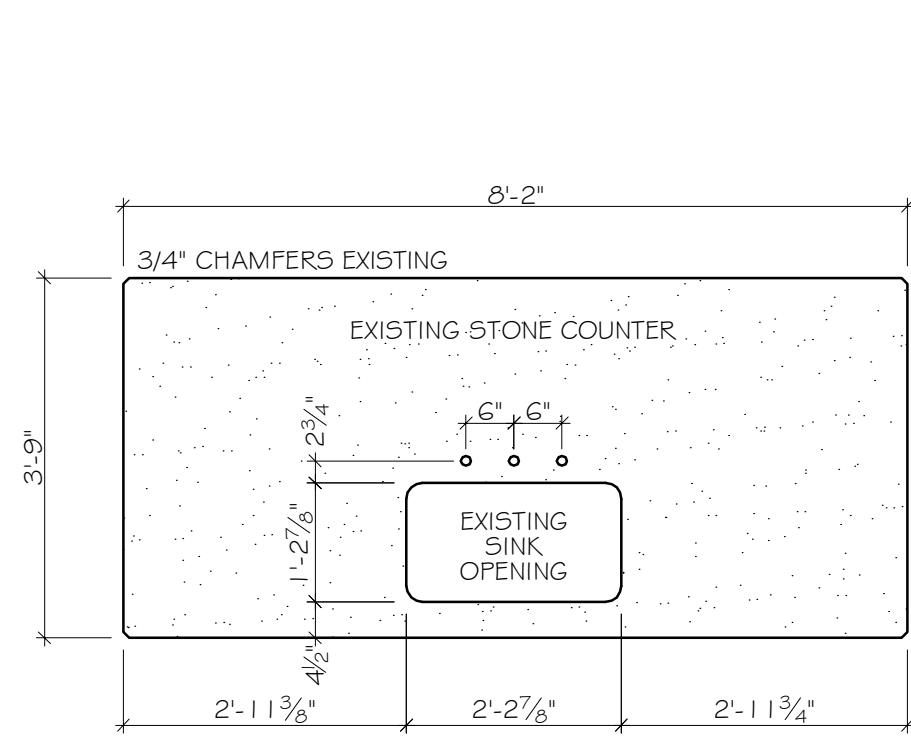

DETAIL "E"
1/2" = 1'-0" ~ EXISTING STONE TOP FROM KITCHEN ISLAND
EXISTING

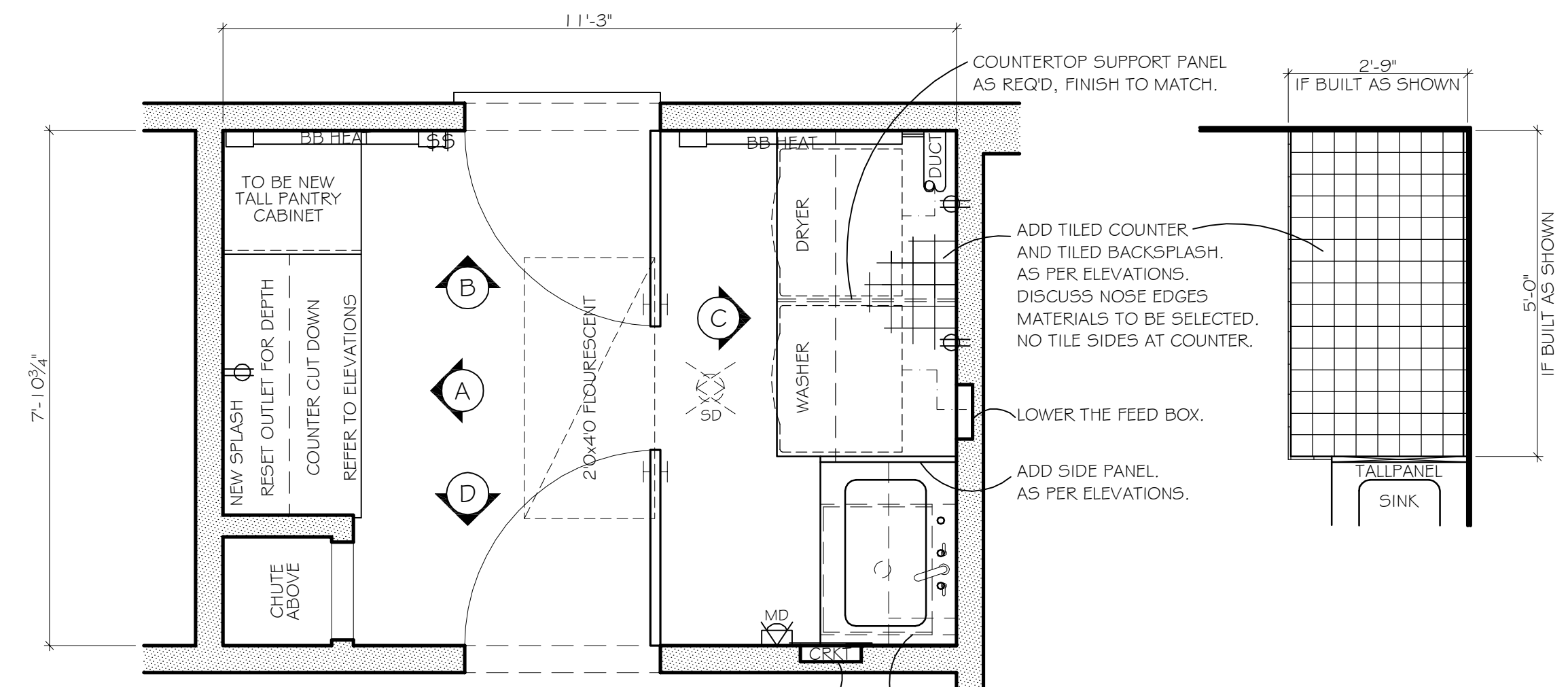

FLOOR PLAN
1/2" = 1'-0" ~ LAUNDRY III

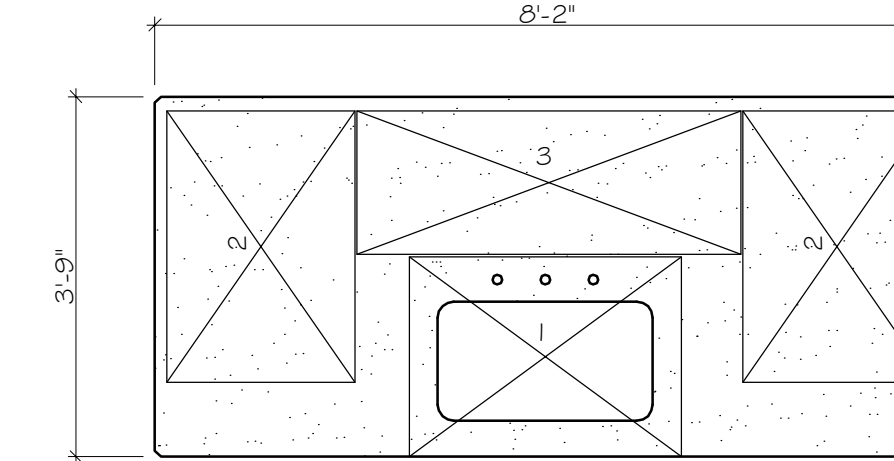

**PROPOSED CUTTING PLAN
DETAIL "F"**
1/2" = 1'-0" ~ STONE TOP FROM KITCHEN ISLAND

DESIGN SIZES SHOWN.
STONE CUTTER TO ADJUST SIZES SHOWN AS NEEDED FOR GROUTING AND AS-BUILT FIELD CONDITIONS.
ASSUMED 1/4" GROUT LINES.
DISCUSS EDGING TREATMENTS.

- NEED:
1) SINK TOP 25x34 +/-
2) SINK BACKSPLASH cut (2) 23.5x34 +/-
3) OTHER BACKSPLASH 48x18 +/- NEEDS OUTLET CUT OUT.



PRELIMINARY
FOR CONCEPT PURPOSES ONLY!
CONTRACTORS TO VERIFY ALL DIMENSIONS.

5	6/15/10	ADD 1 ROW FOR 42" HANGING, DEEPER SIDE PANEL, ADD CENTER SUPPORT PANEL.
4	5/27/10	OPTIONS SELECTED
3	5/25/10	OVERALL REVISION
2	5/3/10	FIRST PROPOSAL
1	5/2/10	DIGNJ-LAUNDRY
No.	Date	Revisions

J.D.W. DESIGNS
Suite 8-A
45 Church Street
Montclair, NJ 07042
P:973.783.7701 ~ F:973.783.7702

PROJECT
CLIENT RESIDENCE
CLIENTVILLE, NEW JERSEY

TITLE
PROPOSED MODIFICATIONS
MAIN LEVEL LAUNDRY #111

Date:	5/2/10	Job Number:	00000	Dwg. No.:	EL-111	Issue:	5
Dwg. By:	JDW	Scale:	AS NOTED				