

A1 ELEVATION
1/2"=1'-0" ~ BUTLER'S 107

A2 ELEVATION
1/2"=1'-0" ~ KITCHEN AREAS 109, 110

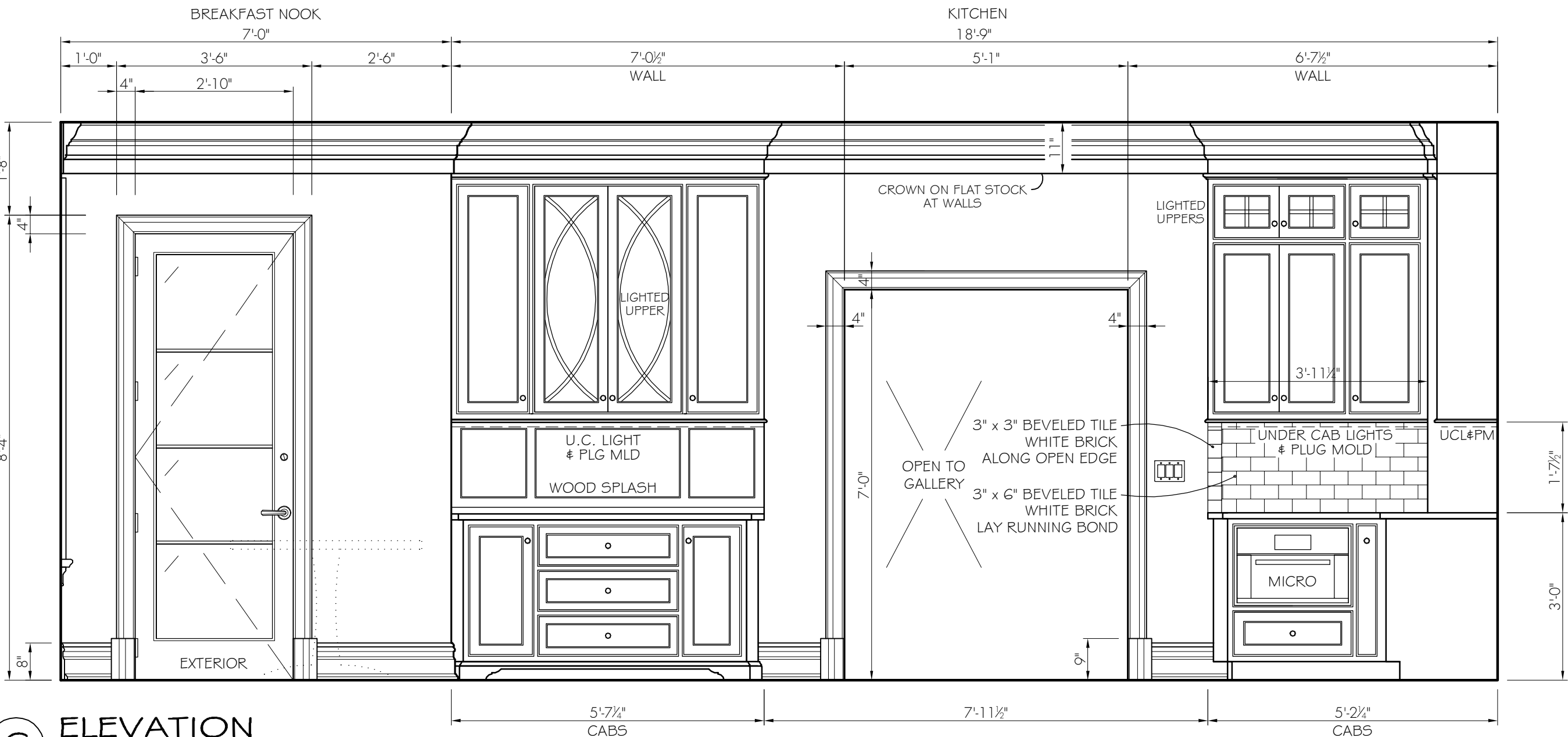

C ELEVATION
1/2"=1'-0" ~ KITCHEN AREAS 109, 110

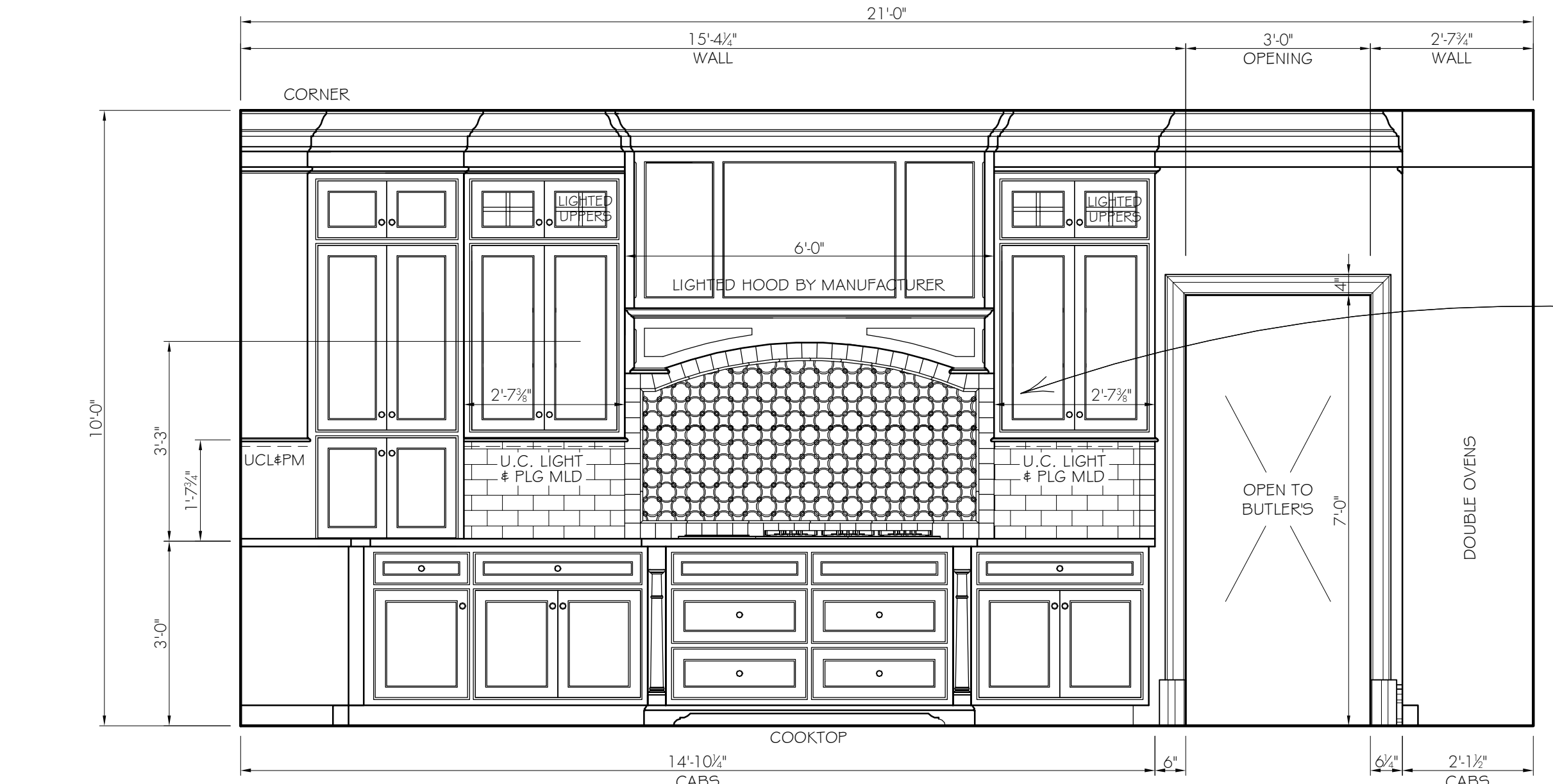

D ELEVATION
1/2"=1'-0" ~ KITCHEN AREAS 109, 110

NOTE:
ALL GLASS DOORS TO HAVE CLEAR GLASS.
REFER TO CABINERY SHOP DRAWINGS FOR OTHER SPECIFICS.

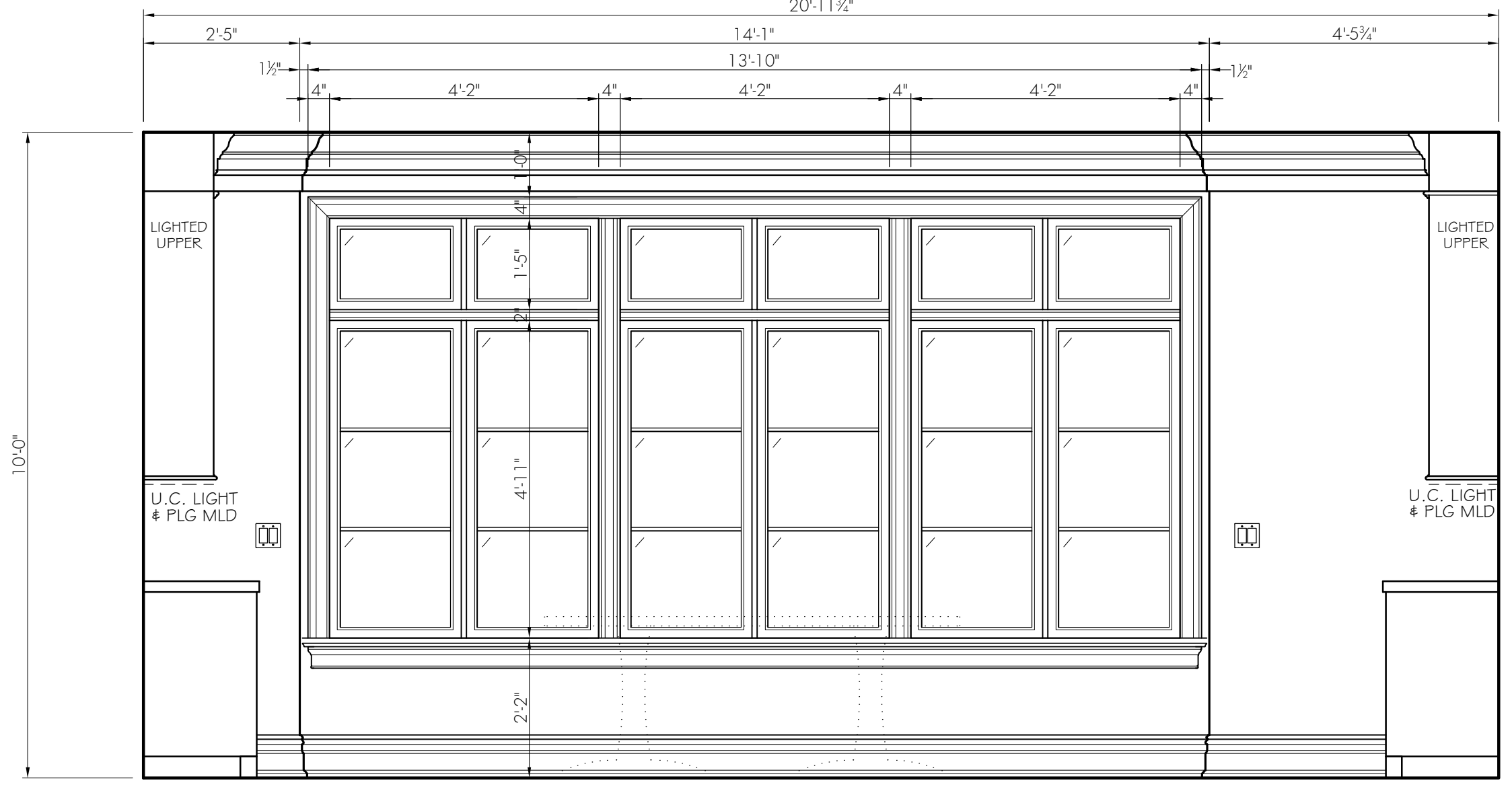

B ELEVATION
1/2"=1'-0" ~ KITCHEN AREAS 109, 110

TILE KEY
COORDINATE WITH EL-107 (BUTLERS)

3" x 3" BEVELED TILE WHITE BRICK #ADNZ933 ALONG OPEN EDGE	SPLASH
3" x 6" BEVELED TILE WHITE BRICK #ADNZ936 LAY RUNNING BOND	SPLASH
1/2" x 1 1/2" PENCIL BARDIGLIO, POLISHED	COOKTOP SPLASH
ACCENT TILE CARRARA HONED & BARDIGLIO POL'D "CIRCLE MOSAIC" #AECVANDOCIDWCB12H	COOKTOP SPLASH
GROUT: MAPEI WHITE, UNSANDED MED-6025	
SLABS: ISLAND & BUTLER'S PANTRY COUNTERTOP: HONED CARRERA 2" EASED EDGE	(2) PLACES
OTHER PERIMETER COUNTERTOPS: BLACK ABSOLUT, LEATHER/SEALED 1-1/4" COVE EDGE	

HARDWARE FINISH: POLISHED CHROME
PORCELAIN COLOR:
CABINET STYLE:
CABINERY FINISH:
TRIMS FINISH:

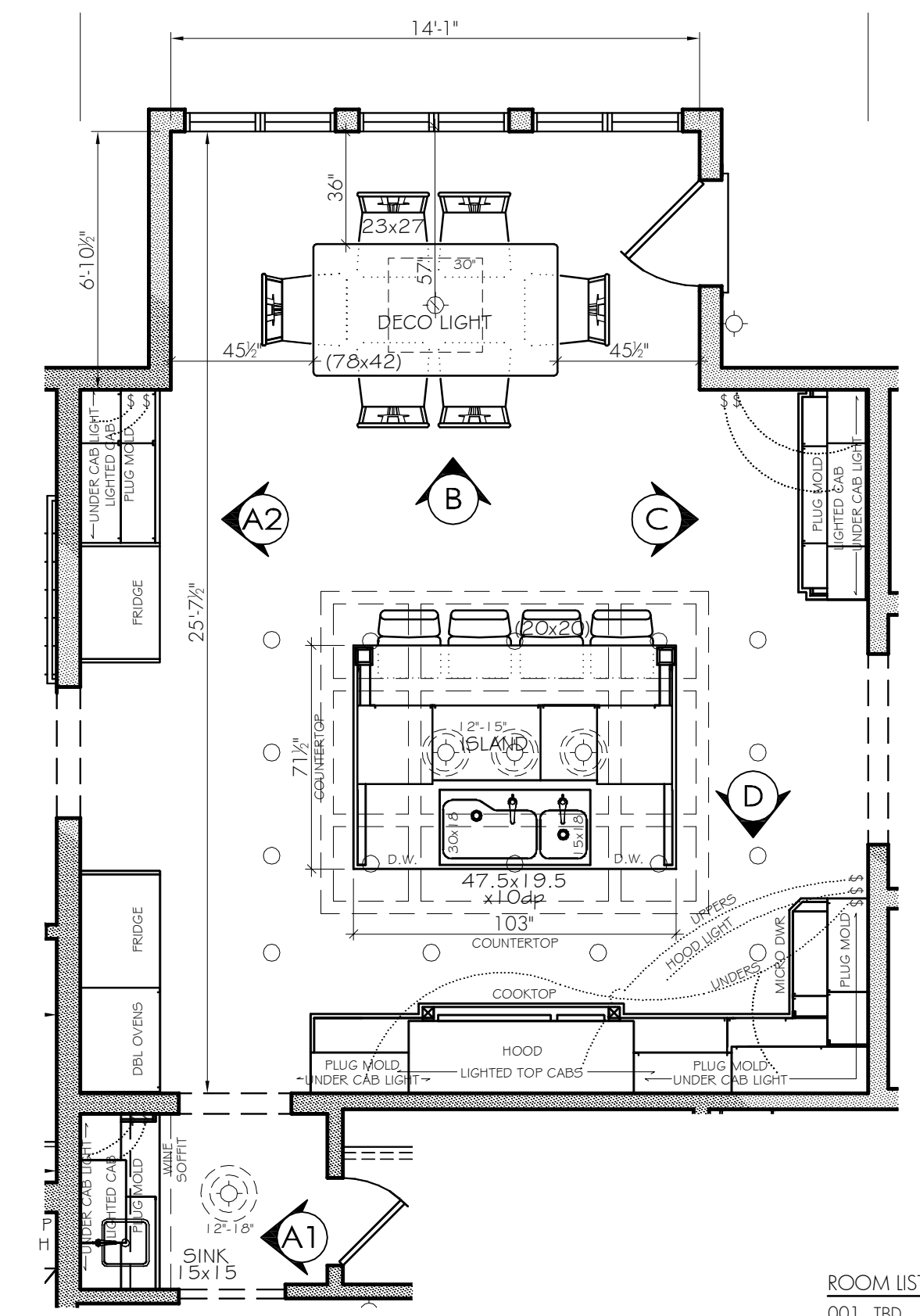

1 FLOOR PLAN
1/4"=1'-0" ~ KITCHEN AREAS 107, 109, 110

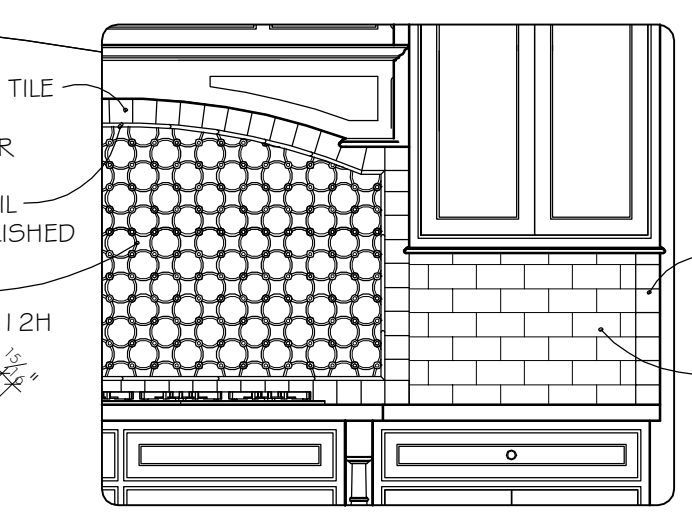

D1 SPLASH DETAIL
1/2"=1'-0" ~ KITCHEN COOKTOP

PRELIMINARY

THIS DRAWING IS FOR DESIGN PURPOSES ONLY
CONTRACTORS MUST VISIT JOB SITE AND VERIFY ALL EXISTING CONDITIONS
© BASE DRAWINGS FOR CONSULTANT USE PROVIDED BY VIRGONA & VIRGONA ARCHITECTS



ROOM LIST

001 TBD	201 UPPER FOYER
002 TBD	202 UPPER GALLERY
003 TBD	203 HOMEWORK RM
004 TBD	204 LAUNDRY
005 TBD	205 GUEST RM TWO
006 TBD	206 SHARED BATH
007 TBD	207 ISABELLA'S BEDRM
008 TBD	208 MASTER BATH
009 MECH RM	209 MASTER COMMODOE
010 STORAGE	210 MASTER PASSAGE
011 TBD	211 MASTER WIC
101 FOYER	212 MASTER BEDRM
101a COATS ONE	213 SITTING RM
101b COATS TWO	214 ALEXANDRA'S BEDRM
102 MAIN GALLERY	215 ALEXANDRA'S BATH
103 GREAT ROOM	216 MAN CAVE (ATTIC)
104 LIBRARY	EX-1 OPEN TERRACE
105 POWDER ROOM	EX-2 COVERED TERR
106 DINING ROOM	EX-3 PORTE COCHERE
107 BUTLER'S PANTRY	EX-4 FRONT PORCH
108 PANTRY	EX-5 REAR PORCH
109 KITCHEN	GA-1 2-CAR GARAGE
110 BREAKFAST	GA-2 1-CAR GARAGE
111 MUD ROOM	ST-1 STAIR FOYER
112 BACK HALL	ST-2 STAIR SS/ANT
113 GUEST BATH	ST-3 STAIR MUD RM
114 GUEST RM ONE	ST-4 STAIR HOMEWRK
115 POOL POWDER RM	ST-5 STAIR GARAGE
	ST-6 STAIR ATTIC

DIMENSIONING NOTE:
ALL DIMENSIONS SHOWN ARE TO FINISHED SURFACES.
MAKE ADJUSTMENTS FOR RAW STUDS OR SUBFLOORS.
SET DOORS & SWITCHES FOR WIDE TRIM. SEE TRIM SCHEDULE.

FIXTURE NOTES:
ITEMS MAY NOT HAVE BEEN SELECTED AT TIME OF DRAWING.
CONFIRM REQUIREMENTS WITH SPEC SHEETS AS PURCHASED.
PLEASE ADVISE DESIGNER IF CONDITIONS ARE NOT AS EXPECTED.

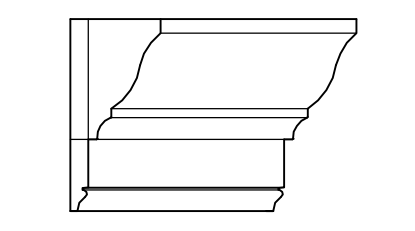

KITCHEN CROWN
AS SUPPLIED BY MILLWORKER

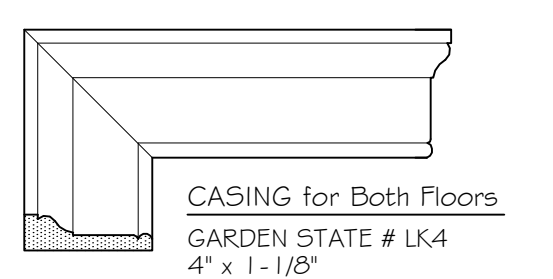

CASING for Both Floors
GARDEN STATE # LK4
4" x 1-1/8"

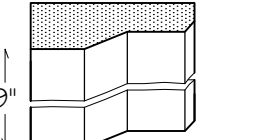

PLYTHNS for First Floor
GARDEN STATE # FB518
(5-1/8" x 1-7/16") CUT 9" HIGH

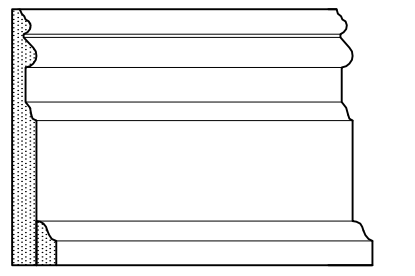

WALL BASE for First Floor
KUIKEN # PLB9
(9" x 3/4") CUT 8" HIGH
KUIKEN # KB292 TOE
1-3/8" x 5/8" where needed

11	2/15/16	ALL CABS, ADJUST TO WORK
10	1/19/16	SINK SIZES
9	1/13/16	CORRECTED TILE PART NUMBERS
8	1/12/16	ADDED TILE SPLASH MATERIALS
7	1/10/15	COOKTOP SECTION WAS 54", SWAPPED VARIOUS OPEN SHELVES WITH GLASS DOORS, ADDED GLASS
6	1/14/15	ADDED HARDWARE FINISH
5	10/2/15	ADDED SLAB THICKNESS
4	10/19/15	UPDATED CABINERY TO LATEST
3	10/12/15	ADDED SLABS KEY
2	8/3/15	ADDED SELECTED TRIMS
1	8/18/15	FIRST ISSUED
No.	Date	Revision Description

Diane Boyer Interiors
271 Grove Avenue
Verona, New Jersey 07044
Phone: (973) 857-5900 Fax: (973) 857-5915

CLIENT RESIDENCE
CITYVILLE, NEW JERSEY

ROOM DETAILS
KITCHEN 109
NOOK 110
(# BUTLER'S 107)

Dwg By:	JDP	Drawing Number	Version
Scale:	AS NOTED	EL-109	ELEVEN