

**E ELEVATION**  
1/2" = 1'-0" ~ MASTER BATH 208  
INSIDE OF SHOWER

**F ELEVATION**  
1/2" = 1'-0" ~ MASTER BATH 208  
OUTSIDE OF SHOWER

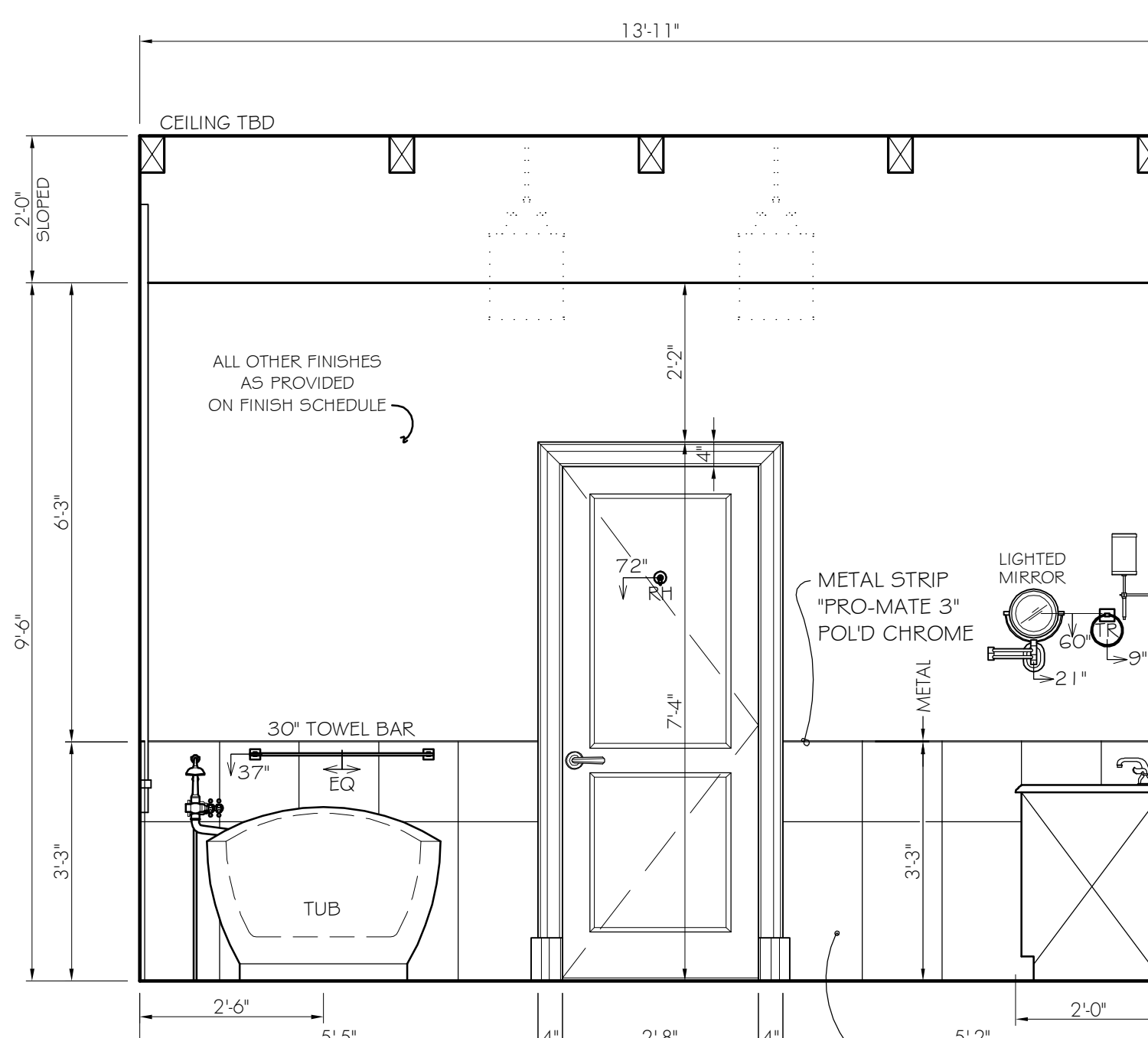

**G ELEVATION**  
1/2" = 1'-0" ~ MASTER BATH 208

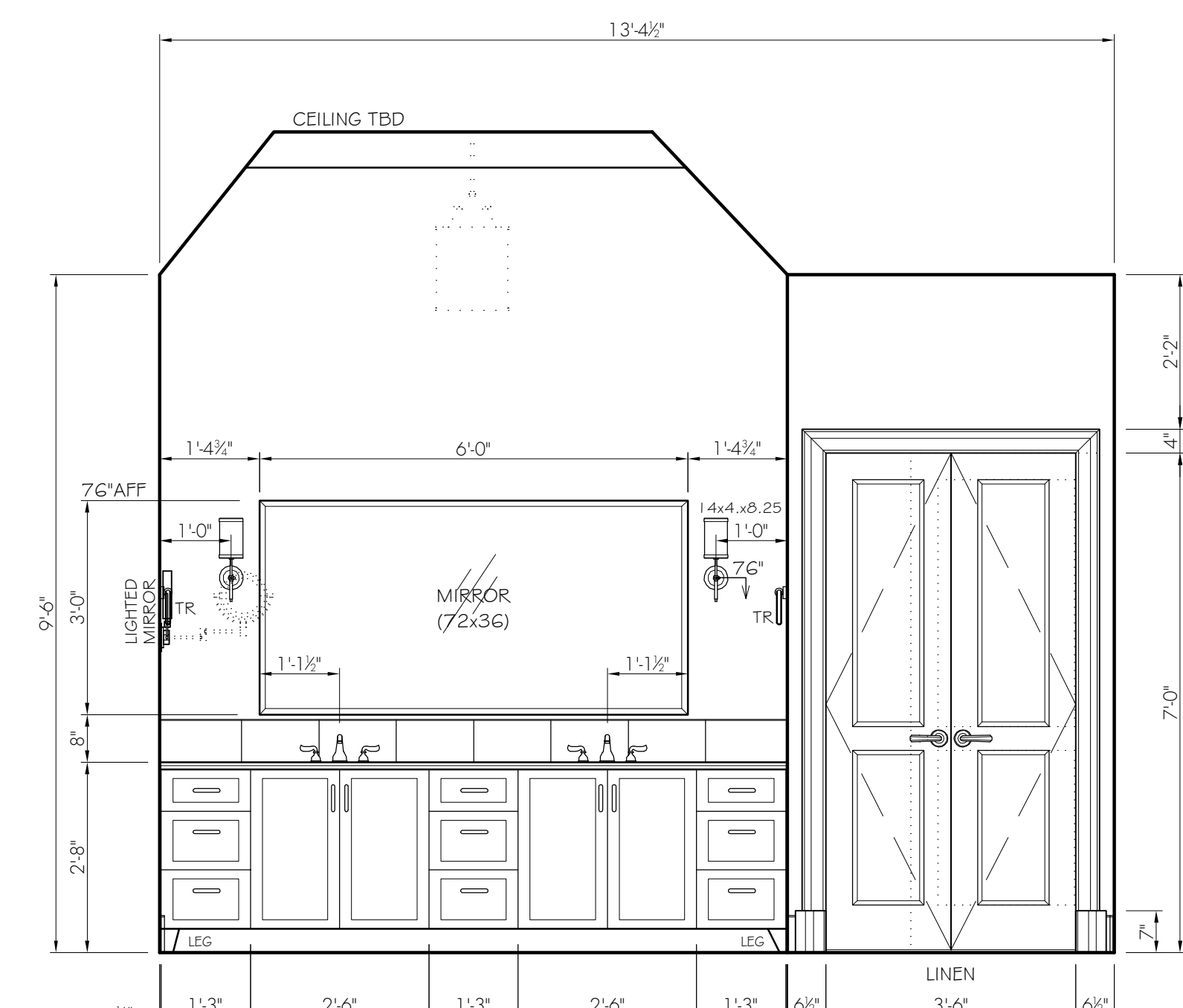

**H ELEVATION**  
1/2" = 1'-0" ~ MASTER BATH 208

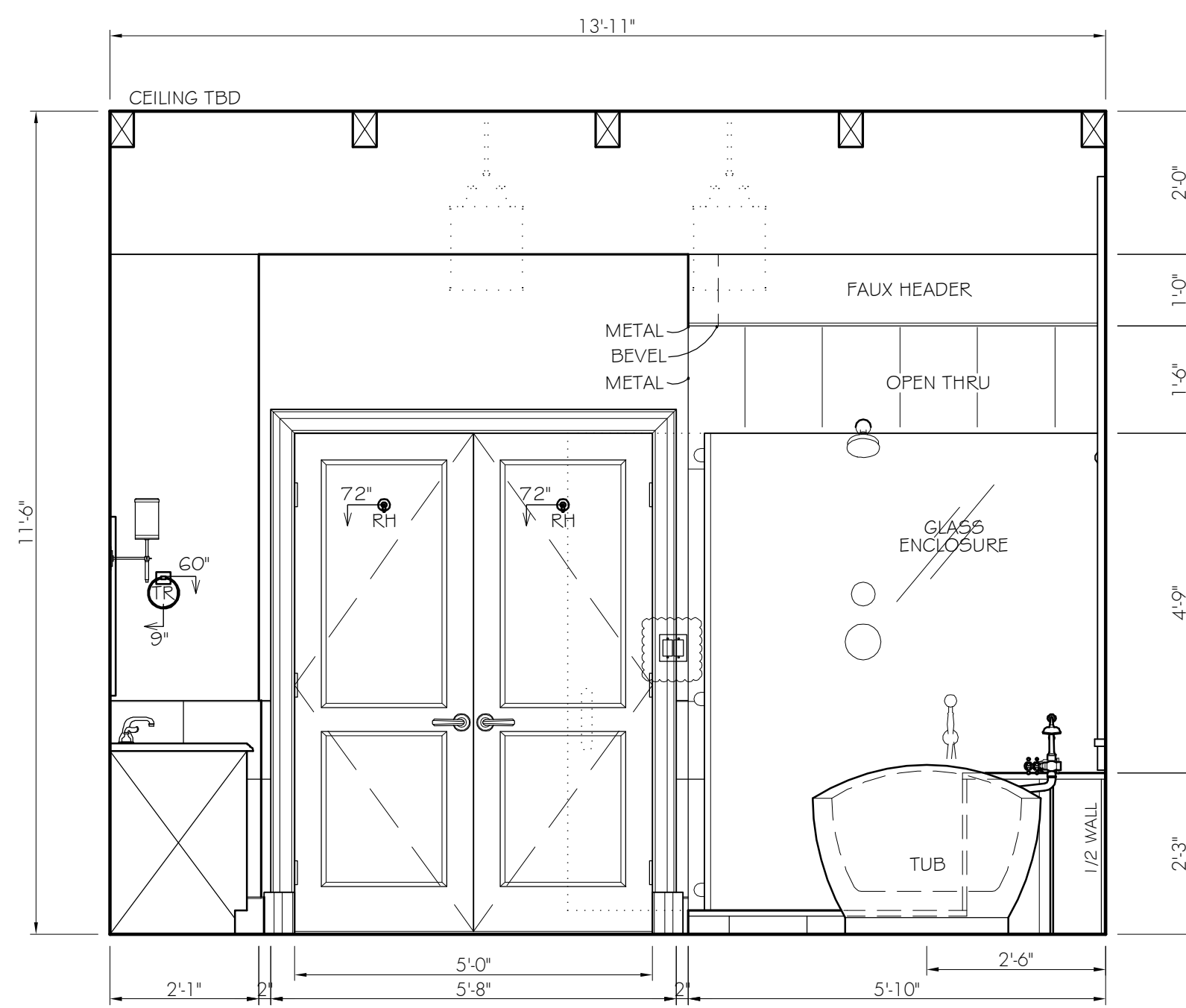

**J ELEVATION**  
1/2" = 1'-0" ~ MASTER BATH 208  
OUTSIDE OF SHOWER

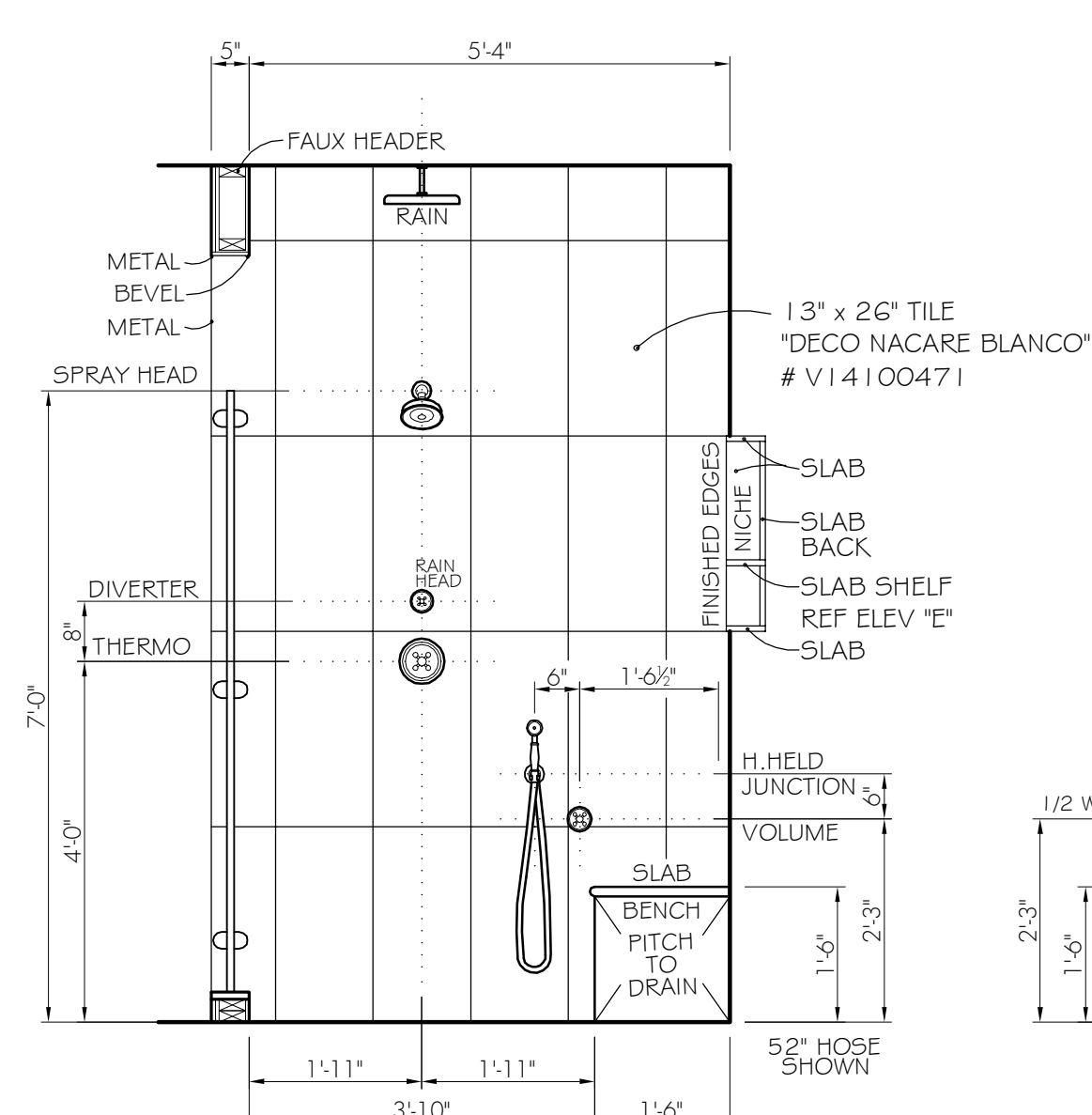

**K ELEVATION**  
1/2" = 1'-0" ~ MASTER BATH 208  
INSIDE OF SHOWER

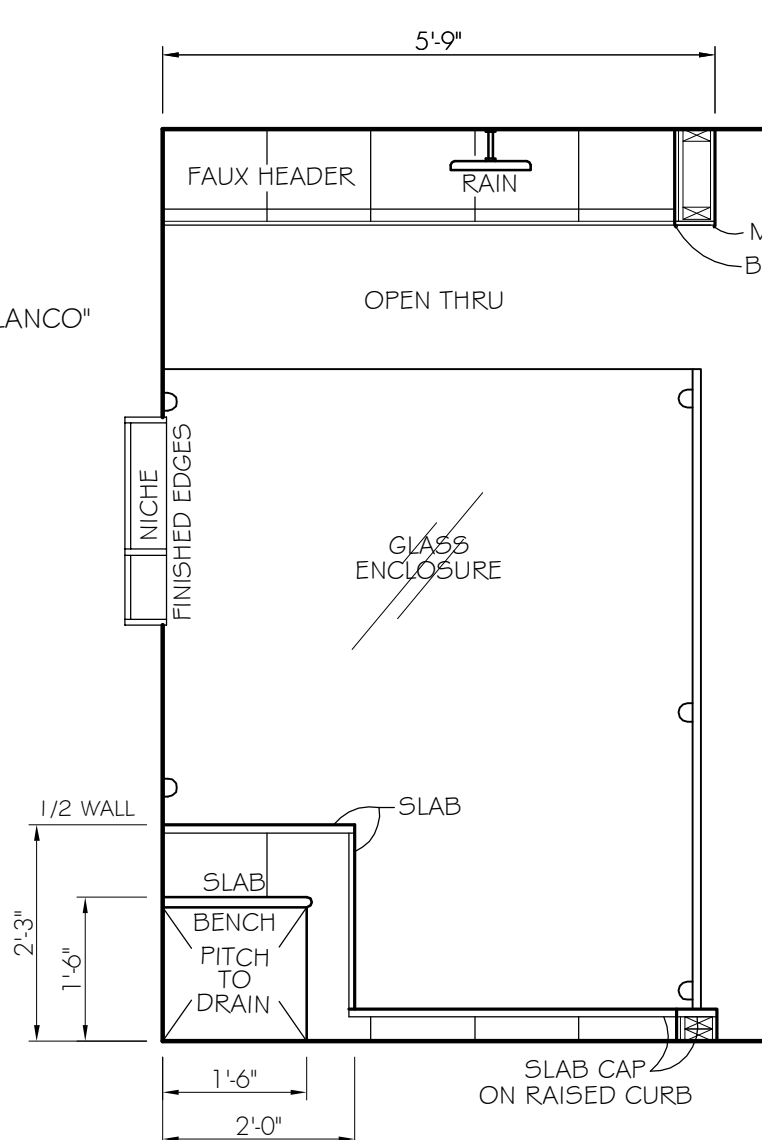

**L ELEVATION**  
1/2" = 1'-0" ~ MASTER BATH 208  
INSIDE OF SHOWER

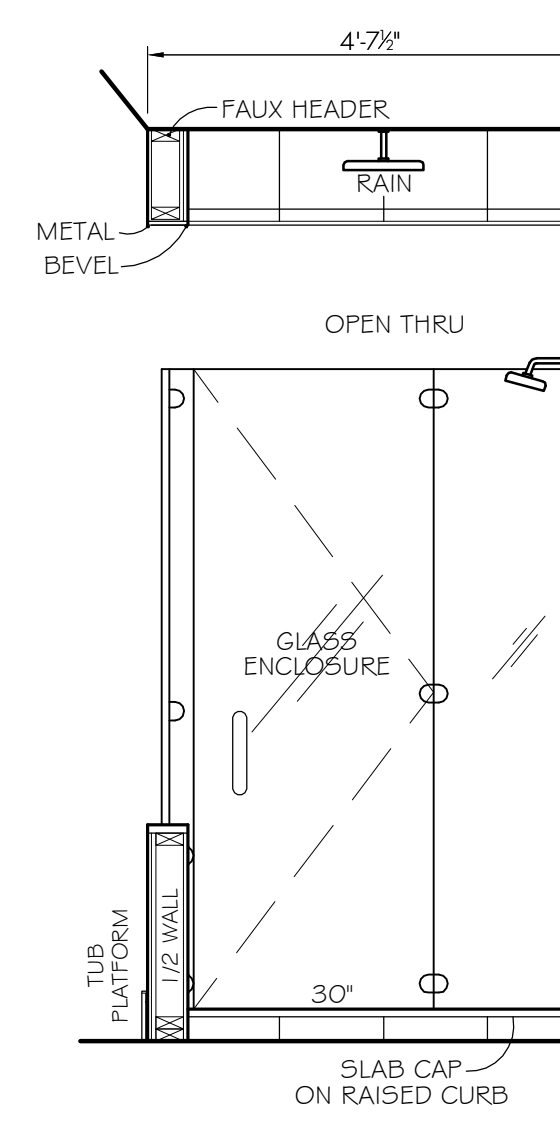

**M ELEVATION**  
1/2" = 1'-0" ~ MASTER BATH 208  
INSIDE OF SHOWER

TILE KEY	
12" x 24" TILE ELITE CARRARA # MED-EL30GOCAR	FLOOR
5/8" MOSAIC, 12x12 SHEETS "WHITE SNOW" POLISHED CUT FOR 6x6 INSERTS	FLOOR INSERTS SHOWER CLG SHOWER FLS
13" x 26" TILE "DECO NACARE BLANCO" # V14100471	SHOWER WALLS
METAL STRIP "PRO-MATE 3" POLISHED CHROME # B71133004	FINISHED EDGES
GROUT BUTECH BLANCO-04 UNSANDED	
SLABS # SADDLE # NICHE	OPAL BLUE QUARTZITE 1-1/4" POLISHED VANITY: FLAT OGEE EDGE
HARDWARE FINISH: POLISHED CHROME PORCELAIN COLOR: WHITE CABINET STYLE: CENTURY, PLAIN INSERT CABINETRY FINISH: BIRCH, GLOSS ESPRESSO TRIMS FINISH: PAINTED	
ESPRESSO from ADELPHI CABINETS	

ROOM LIST	
001 TBD	201 UPPER FOYER
002 TBD	202 UPPER GALLERY
003 TBD	203 HOMEWORK RM
004 TBD	204 LAUNDRY
005 TBD	205 GUEST RM TWO
006 TBD	206 SHARED BATH
007 TBD	207 GABRIELA'S BEDRM
008 TBD	208 MASTER BATH
009 MECHL RM	209 MASTER COMMODOE
010 STORAGE	210 MASTER PASSAGE
011 TBD	211 MASTER W/C
	212 MASTER BEDRM
	213 SITTING RM
	214 ALEXANDRA'S BEDRM
	215 ALEXANDRA'S BATH
	216 MAIN CAVE (ATTIC)
101 FOYER	EX-1 OPEN TERRACE
101a COATS ONE	EX-2 COVERED TERR
101b COATS TWO	EX-3 PORTE COCHERE
102 MAIN GALLERY	EX-4 FRONT PORCH
103 GREAT ROOM	EX-5 REAR PORCH
104 LIBRARY	GA-1 2-CAR GARAGE
105 POWDER ROOM	GA-2 1-CAR GARAGE
106 DINING ROOM	ST-1 STAIR FOYER
107 BUTLER'S PANTRY	ST-2 STAIR BSMNT
108 PANTRY	ST-3 STAIR MUD RM
109 KITCHEN	ST-4 STAIR HOMEWORK
110 BREAKFAST	ST-5 STAIR GARAGE
111 MUD ROOM	ST-6 STAIR ATTIC
112 BACK HALL	
113 GUEST BATH	
114 GUEST RM ONE	
115 POOL POWDER RM	

17	3/29/16	12x24 # MOSAIC: P/N # MATERIAL, NICHE ALL SLAB
16	3/24/16	SHOWER WAS 1x1 MARMARA BL.
15	3/18/16	SPEC'D 6x6 INSERTS
14	3/14/16	CHANGE ROOM FLOOR TILING
13	1/19/16	SINK SIZES
12	12/18/15	UPDATE LIGHT, MIRROR CHANGE
11	1/18/15	REVISION MATCH SET, NO CHANGE
10	1/14/15	MAT'L SPELLING, ADD MOSAIC THK
9	10/23/15	1" MOSAIC WAS 3/8". REMOVED TILE WALL BASE, ADDED TILE WAINSCOT TO WALLS
8	10/2/15	ADDED SLAB THICKNESS
7	10/1/15	ADDE SHOWER NICHE, SLAB MAT'L
6	10/6/15	SHOWER FIXTURES, VANITY
5	8/31/15	ADDED SELECTED TRIMS, VANITY
4	7/27/15	ADDED STONE SHLEVEESA SHOWER
3	7/2/15	LINEN, VANITY, CONTROLS, MIRROR
2	7/3/15	ADDED TILE, PLATFORM OUT
1	6/27/15	FIRST ISSUED
No.	Date	Revision Description

**DIMENSIONING NOTE:**  
ALL DIMENSIONS SHOWN ARE TO FINISHED SURFACES.  
MAKE ADJUSTMENTS FOR RAW STUDS OR SUBFLOORS.  
SET DOORS & SWITCHES FOR WIDE TRIM. SEE TRIM SCHEDULE.

**FIXTURE NOTES:**  
ITEMS MAY NOT HAVE BEEN SELECTED AT TIME OF DRAWING.  
CONFIRM REQUIREMENTS WITH SPEC SHEETS AS PURCHASED.  
ALL TOILET FEEDS TO BE LOCATED ON THE WALL.  
DO NOT USE PX TUBING FOR VISIBLE TOILET FEEDS.  
AVOID CONFLICTS WITH VENT STACKS & SCONCES & MED. CABS.  
CHECK FOR SPECIAL HEIGHTS DUE TO TILE WORK ON WALLS.  
EXHAUST FANS AND LIGHTS TO BE ON SEPARATE SWITCHES.  
-PLEASE ADVISE DESIGNER IF CONDITIONS ARE NOT AS EXPECTED.

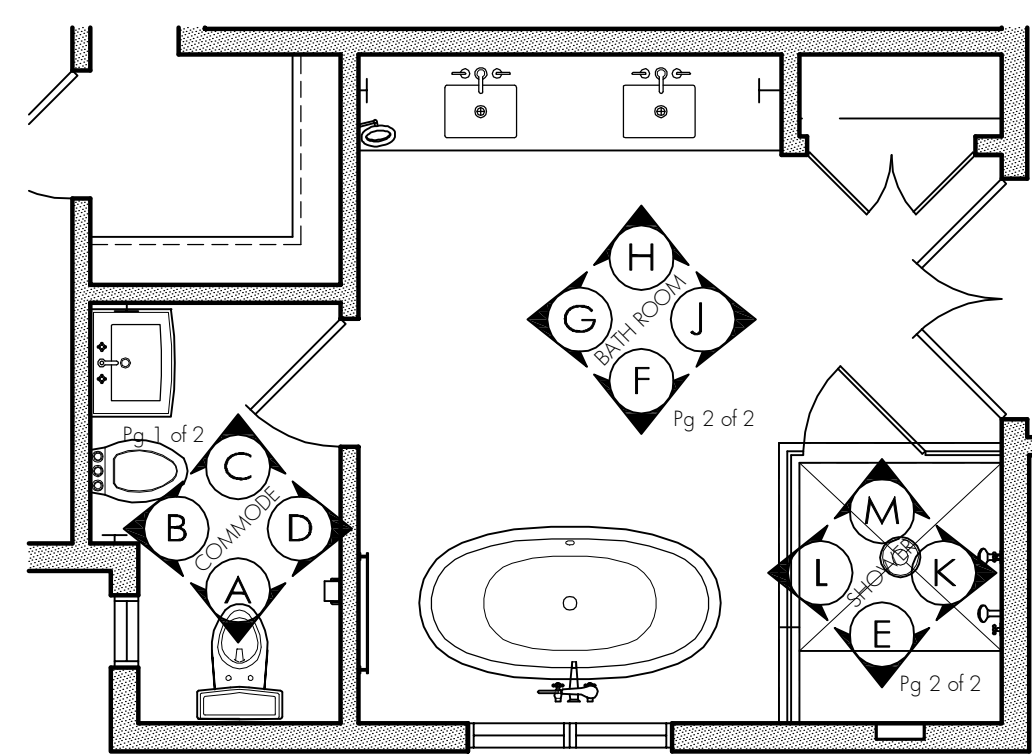
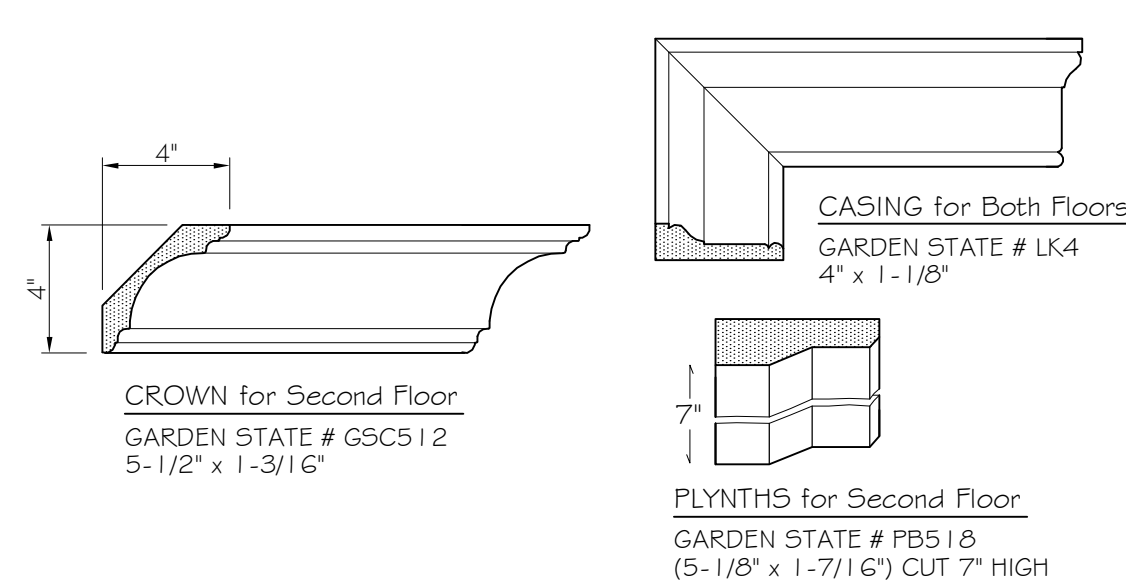

**4 ELEVATION KEY**  
1/4" = 1'-0" ~ M.COMMODE 209 # M.BATH 208

**PRELIMINARY**

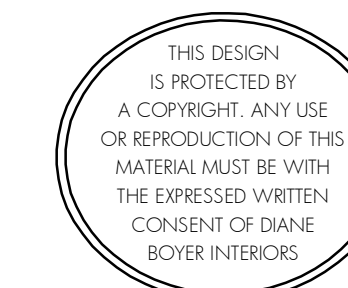

THIS DRAWING IS FOR DESIGN PURPOSES ONLY  
CONTRACTORS MUST VISIT JOB SITE AND VERIFY ALL EXISTING CONDITIONS  
© BASE DRAWINGS FOR CONSULTANT USE PROVIDED BY VIRGONA & VIRGONA ARCHITECTS

  
**Diane Boyer Interiors**  
 271 Grove Avenue  
 Verona, New Jersey 07044  
 Phone: (973) 857-5900 Fax: (973) 857-5915

PROJECT  
 CLIENT RESIDENCE  
 ANYWHERE, NEW JERSEY

TITLE  
 ROOM DETAILS  
 MASTER BATH 208 &  
 MASTER COMMODOE 209  
 PAGE TWO OF TWO

Dwg. By: JDP	Drawing Number: EL-209	Version: SEVENTEEN
Scale: AS NOTED		