

DIMENSIONING NOTE:
 ALL DIMENSIONS SHOWN ARE TO FINISHED SURFACES.
 MAKE ADJUSTMENTS FOR RAW STUDS OR SUBFLOORS.
 SET DOORS & SWITCHES FOR WIDE TRIM. SEE TRIM SCHEDULE.

FIXTURE NOTES:
 ITEMS MAY NOT HAVE BEEN SELECTED AT TIME OF DRAWING.
 CONFIRM REQUIREMENTS WITH SPEC SHEETS AS PURCHASED.
 ALL TOILET FEEDS TO BE LOCATED ON THE WALL.
 DO NOT USE PX TUBING FOR VISIBLE TOILET FEEDS.
 AVOID CONFLICTS WITH VENT STACKS & SCONCES & MED. CABS.
 CHECK FOR SPECIAL HEIGHTS DUE TO TILE WORK ON WALLS.
 EXHAUST FANS AND LIGHTS TO BE ON SEPARATE SWITCHES.
 -PLEASE ADVISE DESIGNER IF CONDITIONS ARE NOT AS EXPECTED.

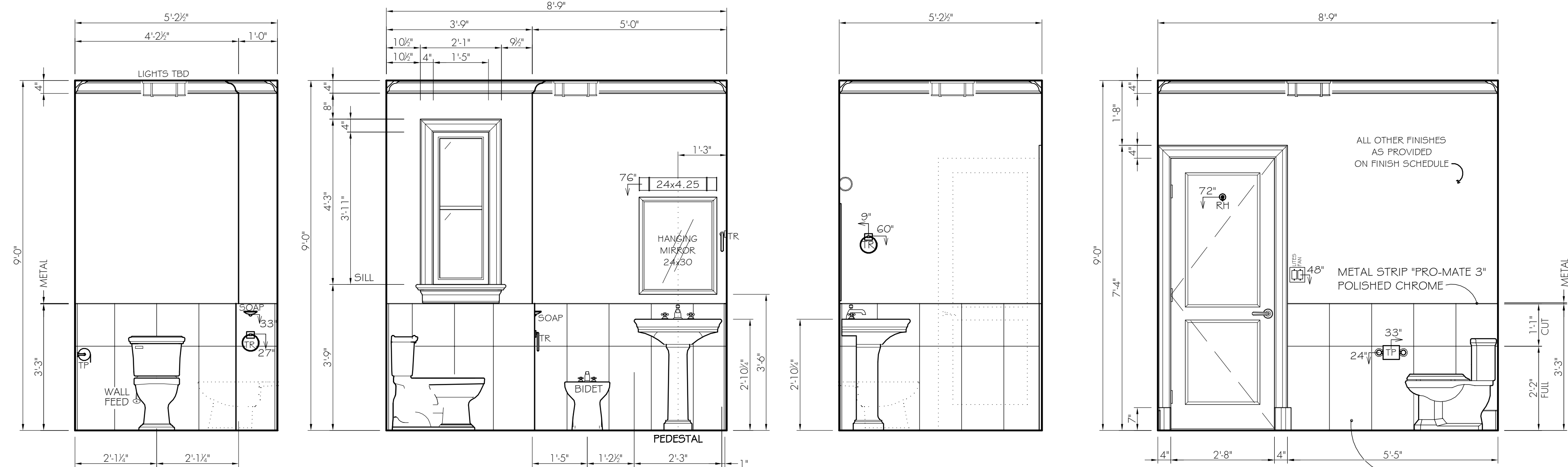

A ELEVATION 1/2"=1'-0" ~ M. COMMODE 209
B ELEVATION 1/2"=1'-0" ~ M. COMMODE 209
C ELEVATION 1/2"=1'-0" ~ M. COMMODE 209
D ELEVATION 1/2"=1'-0" ~ M. COMMODE 209

TILE KEY	
1 2" x 24" TILE ELITE CARRARA # MED-EL30GOCAR	FLOOR
5/8" MOSAIC, 12x12 SHEETS "WHITE SNOW" POLISHED CUT FOR 6x6 INSERTS	FLOOR INSERTS SHOWER CLG SHOWER FLX.
1 3" x 26" TILE "DECO NACARE BLANCO" # V14100471	SHOWER WALLS
METAL STRIP "PRO-MATE 3" POLISHED CHROME # B71133004	FINISHED EDGES
GROUT: BUTECH BLANCO-04 UNSANDED	
SLABS & SADDLE: OPAL BLUE QUARTZITE 1-1/4" POLISHED	
NICHE: VANITY: FLAT OGEE EDGE	
HARDWARE FINISH: POLISHED CHROME PORCELAIN COLOR: WHITE CABINET STYLE: CENTURY, PLAIN INSERT CABINETRY FINISH: BIRCH, GLOSS ESPRESSO TRIMS FINISH: PAINTED ESPRESSO from ADELPHI CABINETS	

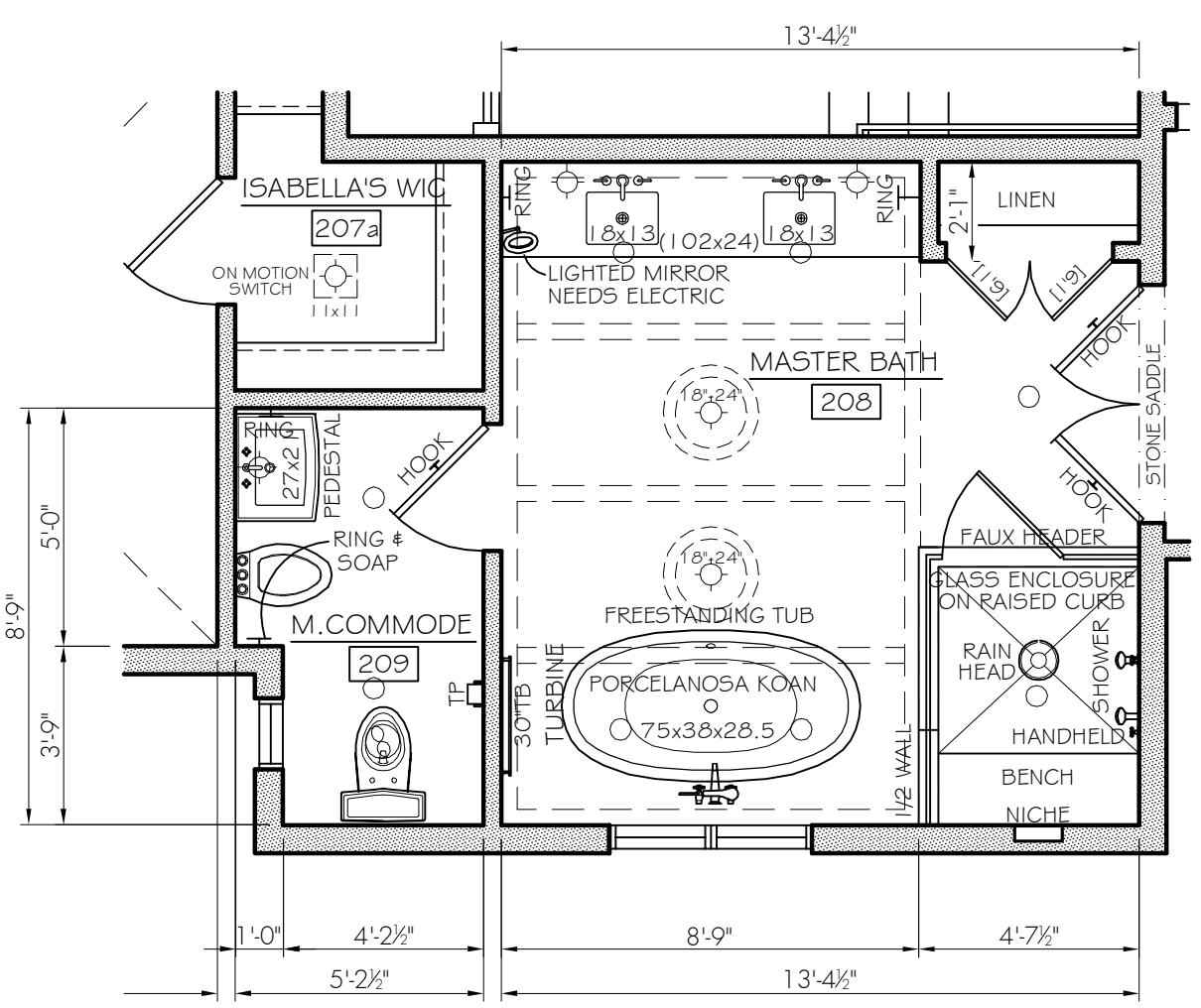
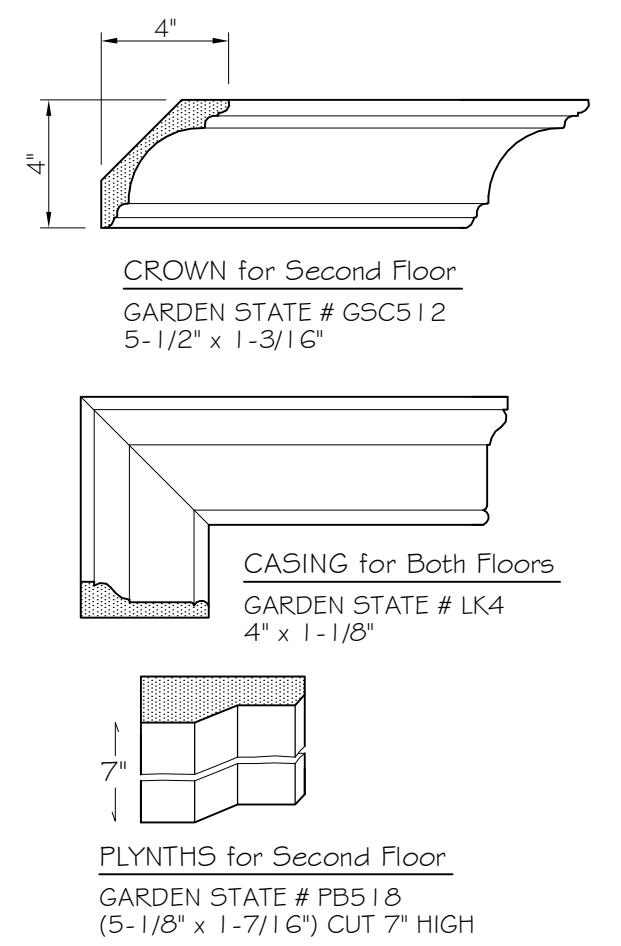

1 FIXTURE PLAN 1/4"=1'-0" ~ M.COMMODO 209 & M.BATH 208

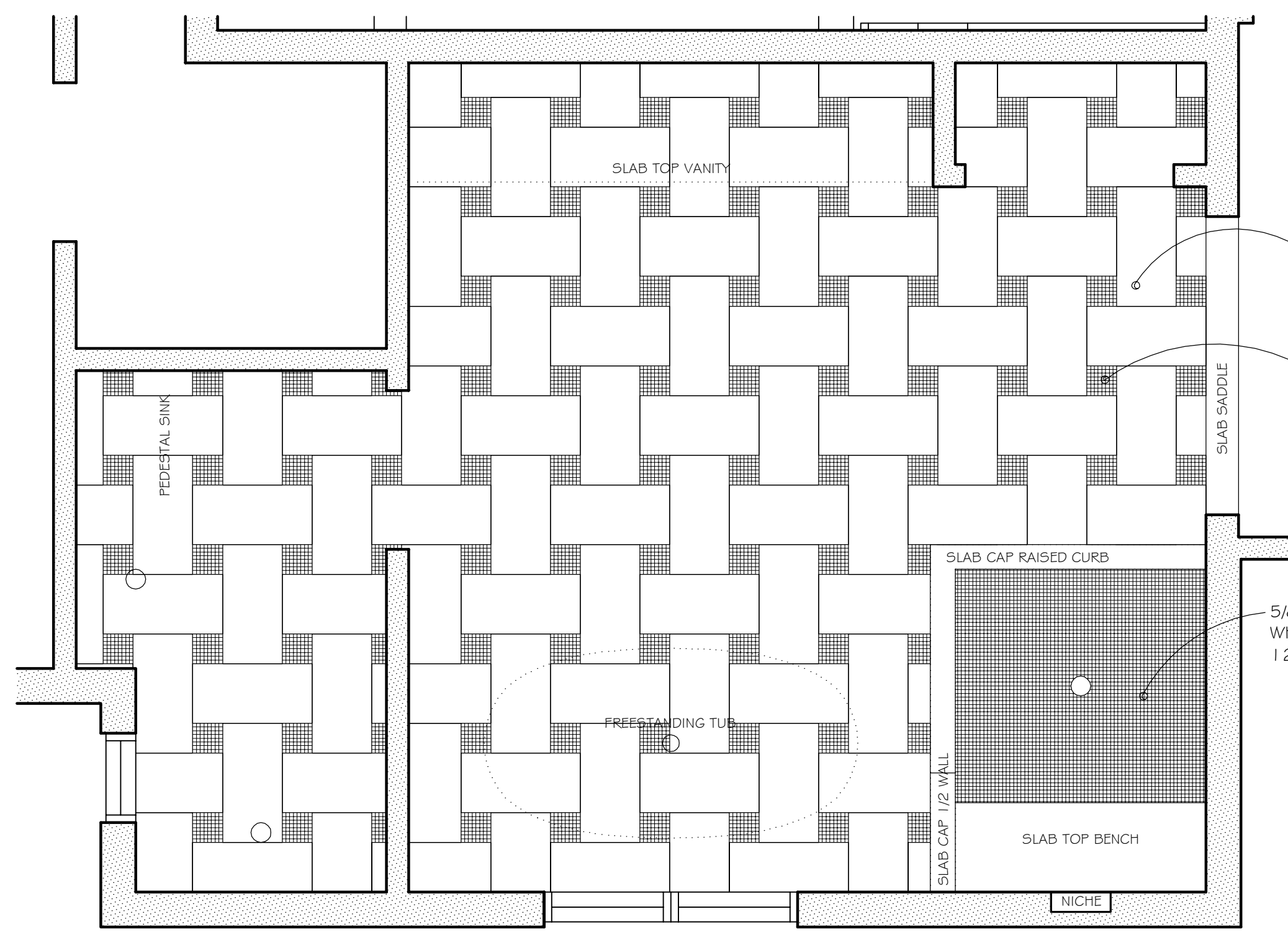

2 TILE PLAN 1/2"=1'-0" ~ M.COMMODO 209 & M.BATH 208

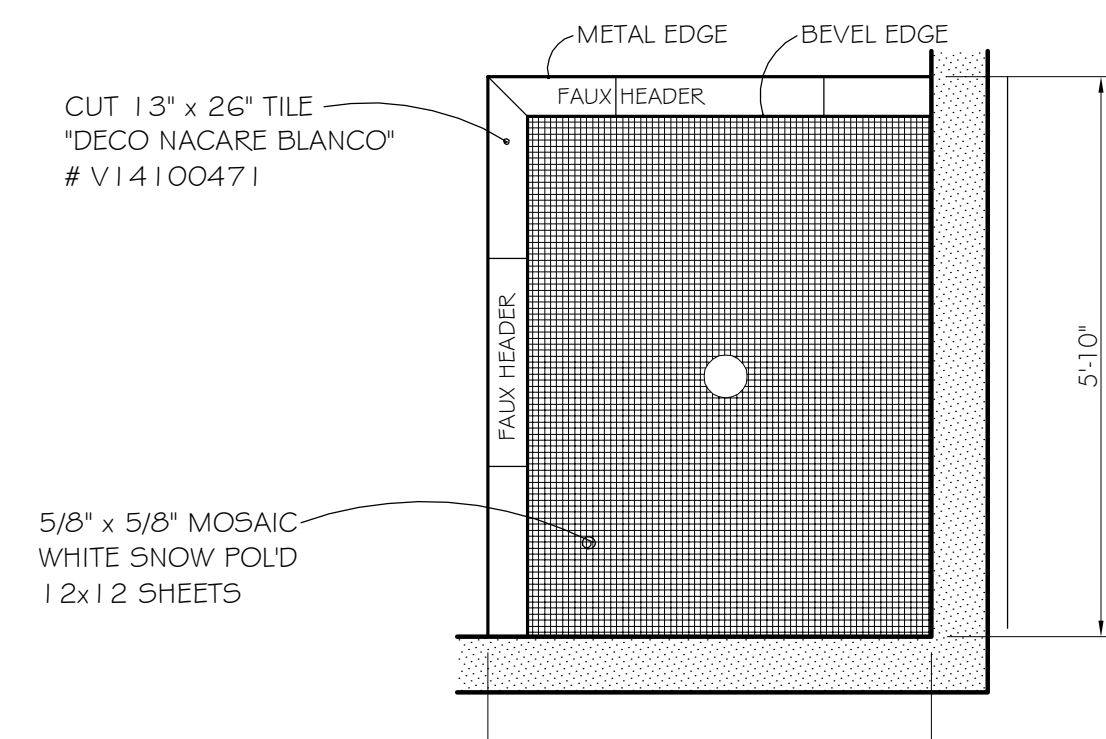

3 SHOWER CEILING 1/2"=1'-0" ~ MASTER BATH 208 INSIDE OF SHOWER

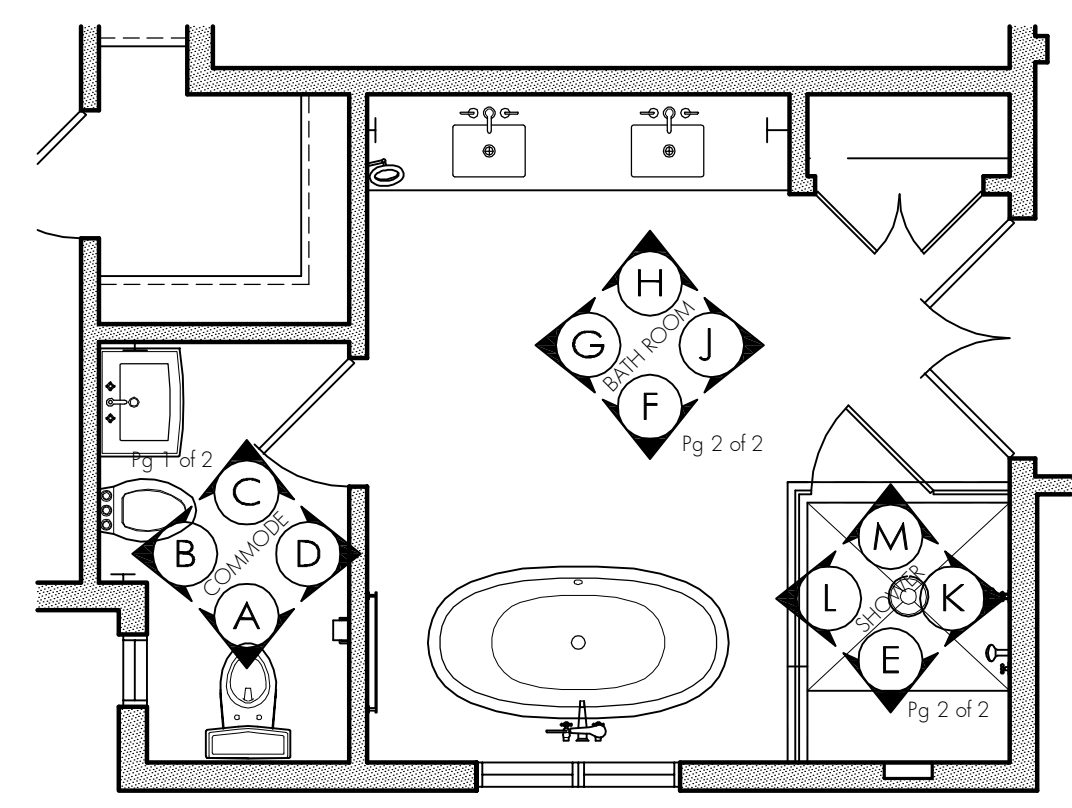

4 ELEVATION KEY 1/4"=1'-0" ~ M.COMMODO 209 & M.BATH 208

PRELIMINARY



THIS DRAWING IS FOR DESIGN PURPOSES ONLY
 CONTRACTORS MUST VISIT JOB SITE AND VERIFY ALL EXISTING CONDITIONS
 © BASE DRAWINGS FOR CONSULTANT USE PROVIDED BY VIRGONA & VIRGONA ARCHITECTS

17	3/29/16	12x24 # MOSAIC: P/N # MATERIAL, NICHE ALL SLAB
16	3/24/16	SHOWER WAS 1x1 MARMARA BL.
15	3/18/16	SPEC'D 6x6 INSERTS
14	3/14/16	CHANGE ROOM FLOOR TILING
13	1/19/16	SINK SIZES
12	12/18/15	UPDATE LIGHT, MIRROR CHANGE
11	11/8/15	REVISION MATCH SET, NO CHANGE
10	11/4/15	MAT'L SPELLING, ADD MOSAIC THK
9	10/23/15	1" MOSAIC WAS 3/8". REMOVED TILE WALL BASE, ADDED TILE WAINSCOT TO WALLS
8	10/2/15	ADDED SLAB THICKNESS
7	10/1/15	ADDE SHOWER NICHE, SLAB MAT'L
6	10/6/15	SHOWER FIXTURES, VANITY
5	8/31/15	ADDED SELECTED TRIMS, VANITY
4	7/27/15	ADDED STONE SHLEVEVA SHOWER
3	7/21/15	LINEN, VANITY, CONTROLS, MIRROR
2	7/3/15	ADDED TILE, PLATFORM OUT
1	6/27/15	FIRST ISSUED
No.	Date	Revision Description

ROOM LIST	
001 TBD	201 UPPER FOYER
002 TBD	202 UPPER GALLERY
003 TBD	203 HOMEWORK RM
004 TBD	204 LAUNDRY
005 TBD	205 GUEST RM TWO
006 TBD	206 SHARED BATH
007 TBD	207 ISABELLA'S BEDRM
008 TBD	208 MASTER BATH
009 MECH RM	209 MASTER COMMODOE
010 STORAGE	210 MASTER PASSAGE
011 TBD	211 MASTER WIC
	212 MASTER BEDRM
	213 SITTING RM
	214 ALEXANDRA'S BEDRM
101 FOYER	215 ALEXANDRA'S BATH
101a COATS ONE	216 MAN CAVE (ATTIC)
101b COATS TWO	
102 MAIN GALLERY	EX-1 OPEN TERRACE
103 GREAT ROOM	EX-2 COVERED TERR
104 LIBRARY	EX-3 PORTE COCHERE
105 POWDER ROOM	EX-4 FRONT PORCH
106 DINING ROOM	EX-5 REAR PORCH
107 BUTLERS PANTRY	GA-1 2-CAR GARAGE
108 PANTRY	GA-2 1-CAR GARAGE
109 KITCHEN	ST-1 STAIR FOYER
110 BREAKFAST	ST-2 STAIR BSMNT
111 MUD ROOM	ST-3 STAIR MUD RM
112 BACK HALL	ST-4 STAIR HOMEVRK
113 GUEST BATH	ST-5 STAIR GARAGE
114 GUEST RM ONE	ST-6 STAIR ATTIC
115 POOL POWDER RM	

Diane Boyer Interiors
 271 Grove Avenue
 Verona, New Jersey 07044
 Phone: (973) 857-5900 Fax: (973) 857-5915

PROJECT
 CLIENT RESIDENCE
 ANYWHERE, NEW JERSEY

TITLE
 ROOM DETAILS
 MASTER BATH 208 &
 MASTER COMMODOE 209
 PAGE ONE OF TWO

Dwg. By: JDP	Drawing Number: EL-208	Version: SEVENTEEN
Scale: AS NOTED		