

No.	Date	Revision Description
1	4/6/15	FIRST ISSUED
2	4/25/15	UPDATE STRUCTURE, TILE TO MATCH
14	6/17/16	FLOORING POOL HALL 120
15	6/24/16	CHANGED FOYER MEDALLION SIZE
16	10/4/16	REMOVED FOYER BLANKET, CHANGED TILE WORK 102, 103, 104, 105
17	10/8/16	REMOVE TILE FLOOR 103, 104, 105 CHANGED SADDLES TO WOOD
18	10/12/16	REVERT TO REVISION FIVE

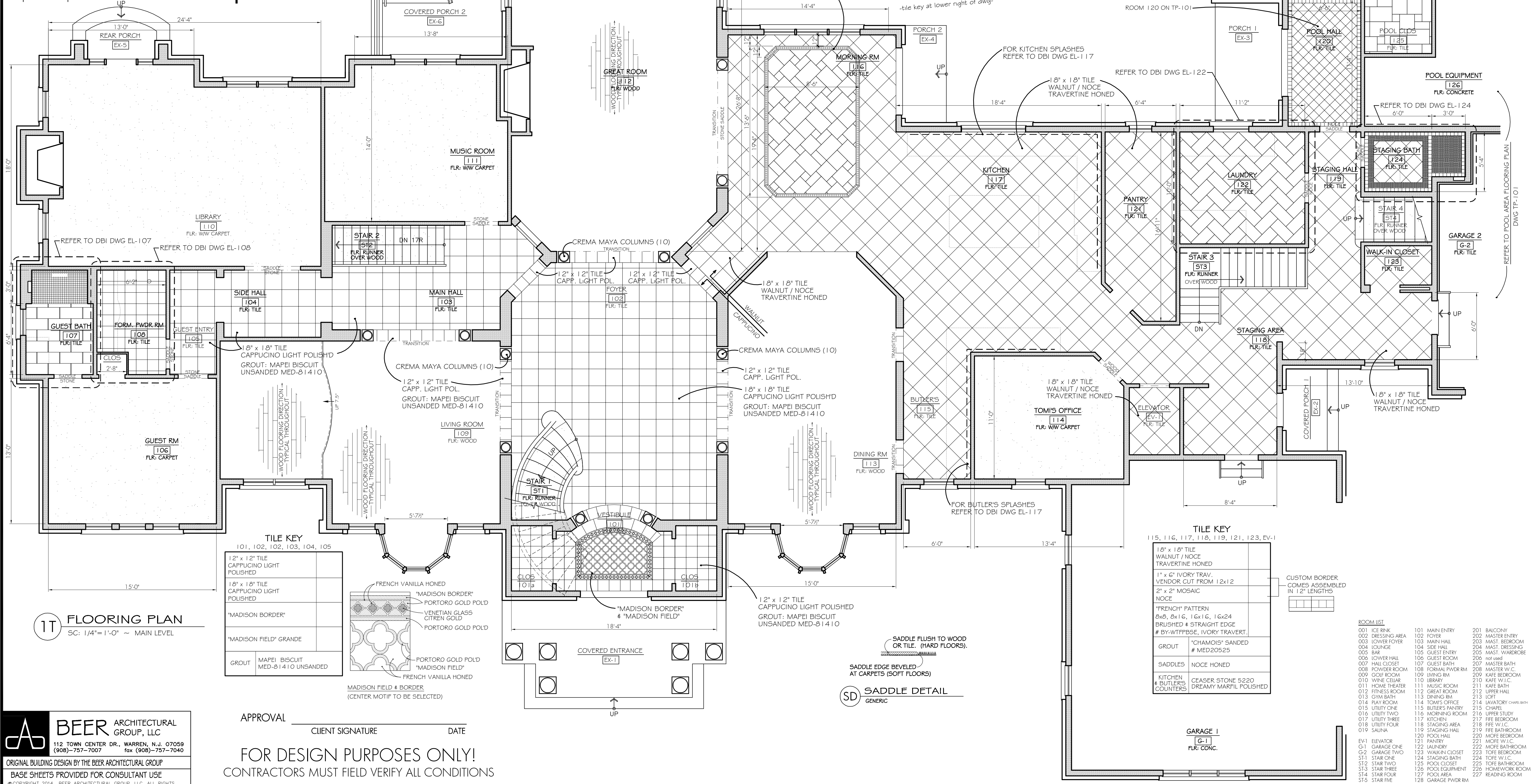

1T FLOORING PLAN
SC: 1/4"=1'-0" ~ MAIN LEVEL

TILE KEY
101, 102, 102, 103, 104, 105

12" x 12" TILE CAPPUCCINO LIGHT POLISHED
18" x 18" TILE CAPPUCCINO LIGHT POLISHED
"MADISON BORDER"
"MADISON FIELD" GRANDE
GROUT # MAPEI BISCUIT MED-81410 UNSANDED

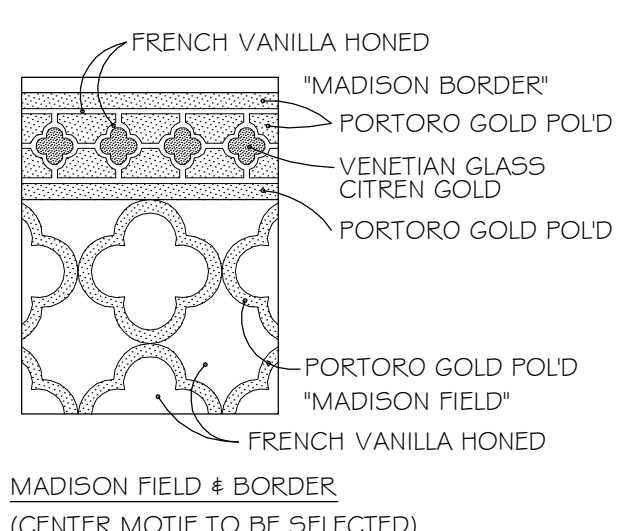

SD SADDLE DETAIL
GENERIC

TILE KEY
115, 116, 117, 118, 119, 121, 123, EV-1

18" x 18" TILE WALNUT / NOCE TRAVERTINE HONED
1" x 6" IVORY TRAV. VENDOR CUT FROM 12x12
2" x 2" MOSAIC NOCE
"FRENCH" PATTERN 8x8, 8x16, 16x16, 16x24 BRUSHED & STRAIGHT EDGE # BY-WTFPBE, IVORY TRAVERT.
GROUT # "CHAMOIS" SANDED # MED20525
SADDLES NOCE HONED
KITCHEN & BUTLERS COUNTERS
CEASER STONE 5220 DREAMY MARFIL POLISHED

ROOM LIST

001 ICE RINK	101 MAIN ENTRY	201 BALCONY
002 DRESSING AREA	102 FOYER	202 MASTER ENTRY
003 LOWER FOYER	103 MAIN HALL	203 MAST. BEDROOM
004 LOUNGE	104 SIDE HALL	204 MAST. DRESSING
005 BAR	105 GUEST ENTRY	205 MAST. WARDROBE
006 LOWER HALL	106 GUEST ROOM	206 MAST. BDRM
007 HALL CLOSET	107 GUEST BATH	207 MASTER BATH
008 POWDER ROOM	108 FORMAL PWDR RM	208 MASTER W.C.
009 GOLF ROOM	109 LIVING RM	209 KAFE BEDROOM
010 WINE CELLAR	110 LIBRARY	210 KAFE W.I.C.
011 HOME THEATER	111 MUSIC ROOM	211 KAFE BATH
012 FITNESS ROOM	112 GREAT ROOM	212 UPPER HALL
013 GYM BATH	113 DINING RM	213 LOFT
014 PLAY ROOM	114 TOM'S OFFICE	214 LAVATORY CHAIRS BATH
015 UTILITY ONE	115 BUTLERS PANTRY	215 CHAPEL
016 UTILITY TWO	116 MORNING ROOM	216 UPPER STUDY
017 UTILITY THREE	117 KITCHEN	217 FFE BEDROOM
018 UTILITY FOUR	118 STAGING AREA	218 FFE W.I.C.
019 SAUNA	119 STAGING-HALL	219 FFE BATHROOM
EV-1 ELEVATOR	120 POOL HALL	220 MOFE BEDROOM
G-1 GARAGE ONE	121 PANTRY	221 MOFE W.I.C.
G-2 GARAGE TWO	122 LAUNDRY	222 MOFE BATHROOM
S1-1 STAIR ONE	123 WALK-IN CLOSET	223 TOFE BEDROOM
S1-2 STAIR TWO	124 STAGING BATH	224 TOFE W.I.C.
S1-3 STAIR THREE	125 POOL CLOSET	225 TOFE BATHROOM
S1-4 STAIR FOUR	126 POOL EQUIPMENT	226 HOMEWORK ROOM
S1-5 STAIR FIVE	127 POOL AREA	227 HEADING ROOM
	128 GARAGE PWDR RM	

BEER ARCHITECTURAL GROUP, LLC
112 TOWN CENTER DR., WARREN, N.J. 07059
(908)-757-7007 fax (908)-757-7040

ORIGINAL BUILDING DESIGN BY THE BEER ARCHITECTURAL GROUP

BASE SHEETS PROVIDED FOR CONSULTANT USE

©COPYRIGHT 2014 BEER ARCHITECTURAL GROUP, LLC. ALL RIGHTS RESERVED. BEER ARCHITECTURAL GROUP, DESIGNS, AND IDEAS SHOWN IN COMPUTERIZED OR PAPER FORM ARE THE PROPERTY OF THE BEER ARCHITECTURAL GROUP AND SHALL NOT BE USED OR DISCLOSED OR ALTERED OR REPRODUCED BY ANY PERSON, FIRM, OR CORPORATION FOR ANY PURPOSE WITHOUT THE WRITTEN PERMISSION OF THE BEER ARCHITECTURAL GROUP.

BASE DRAWINGS FOR CONSULTANT USE PROVIDED BY THE BEER ARCHITECTURAL GROUP, LLC SHOULD CONTAIN THIS BEER ARCHITECTURAL GROUP, DISCLAIMER BLOCK, AND COPYRIGHT ON THEM. ANY ADDITIONAL INFORMATION ADDED AND SUBSEQUENT COORDINATION OF THAT INFORMATION, IS NOT THE RESPONSIBILITY OF THE BEER ARCHITECTURAL GROUP, LLC.

THIS DISCLAIMER MUST BE INCLUDED IN ANY DRAWINGS PRODUCED USING BASE DRAWINGS FROM THE BEER ARCHITECTURAL GROUP, LLC, AND ANY IMAGES OF THE PROJECT THAT ARE PUBLISHED OR DISPLAYED MUST INCLUDE CREDIT TO THE BEER ARCHITECTURAL GROUP

APPROVAL _____ CLIENT SIGNATURE _____ DATE _____

FOR DESIGN PURPOSES ONLY!
CONTRACTORS MUST FIELD VERIFY ALL CONDITIONS

Diane Boyer Interiors
271 Grove Avenue
Verona, New Jersey 07044
Phone: (973) 857-5900 Fax: (973) 857-5915

PROJECT

CLIENT RESIDENCE
YOUTOWN, NEW JERSEY

ALL MATERIAL IS COPYRIGHT DIANE BOYER INTERIORS

Dwg. By:	JDP	Drawing Number	Version
Scale:	AS NOTED	TP-100	EIGHTEEN

AREA

MAIN LEVEL FLOORING PLAN

TP-100